

State of Wyoming

Department of Revenue

2000 Annual Report



July 1, 1999 through June 30, 2000

Introduction

This annual report represents a summary of the Department of Revenue's activities and programs for fiscal year 2000 (July 1, 1999 through June 30, 2000).

The agency is specifically charged with administration and collection of mineral severance taxes, sales/use, cigarette and estate taxes for the State of Wyoming. It is also responsible for valuing minerals, utilities, and certain large industries and with providing this information to counties for the purpose of Ad Valorem taxation. In addition, the Department provides support and monitors the work of county assessors in their duties of appraisal and assessment of all residential, agricultural, commercial and industrial properties.

The Department of Revenue, through its Liquor Division, is the exclusive wholesaler of alcoholic beverages in the state. This division also monitors the alcohol control laws, licenses malt beverage wholesalers and industry representatives and certifies to local licensing authorities that liquor license applicants have met statutory requirements.

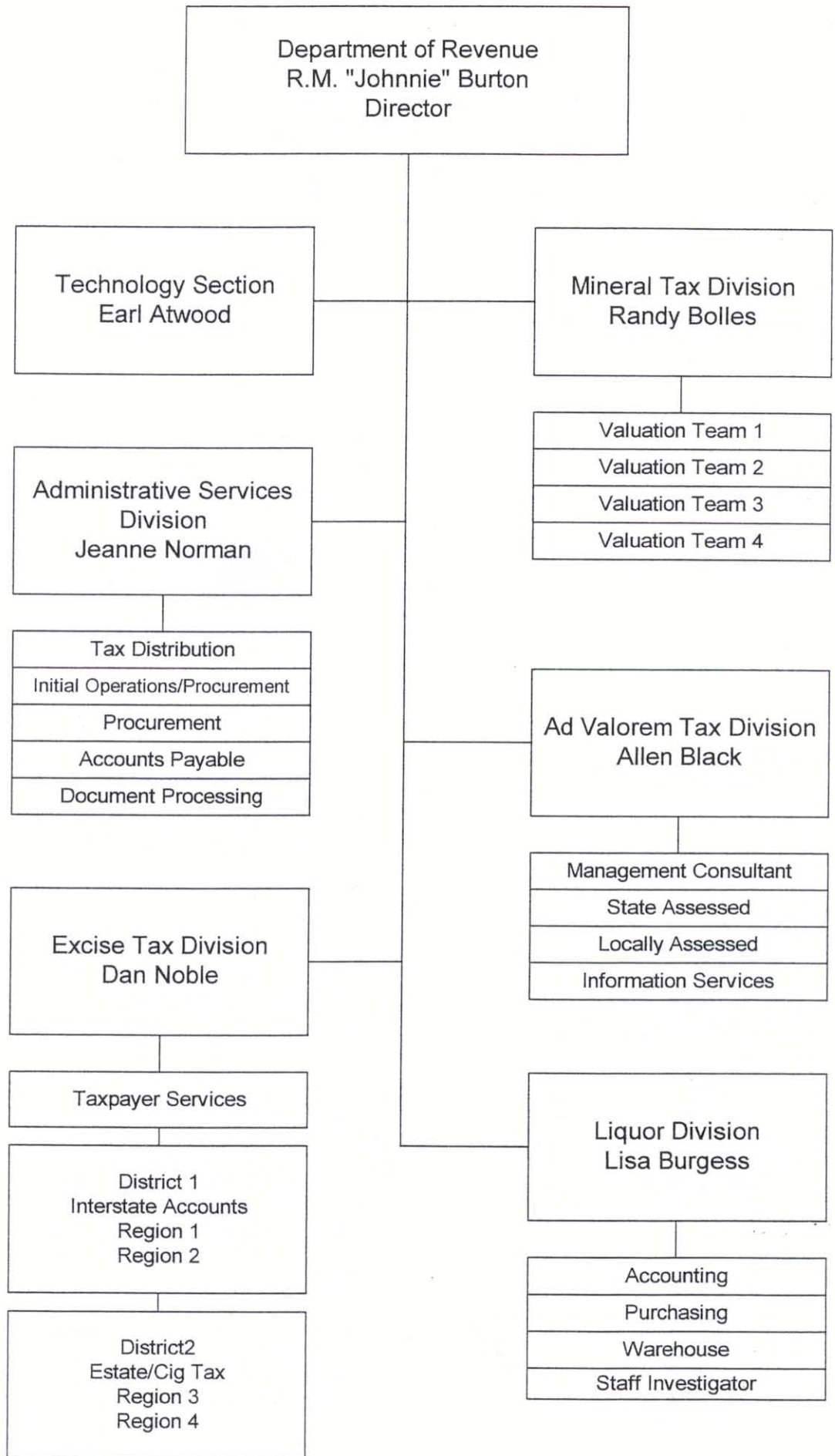



*Department
Profile*

General Information

R. M. “Johnnie” Burton, Director

Agency Contact

Johnnie Burton

(307) 777-5287

Department of Revenue

122 West 25th Street, 2 West

Cheyenne, WY 82002-0110

johnnie.burton@state.wy.us

Other Locations

Excise Tax Field Offices: Casper, Gillette, Lander, Laramie, Powell, Rock Springs, Sheridan, Thayne and Torrington, Wyoming

Year Reorganized

1991

Statutory References

W.S. 9-2-2007

Authorized Personnel

133 full-time; 3 part-time; 1 contract

Organization Structure

Ad Valorem Tax Division, Excise Tax Division, Mineral Tax Division, Administrative Services Division and the Liquor Division. Overall administrative responsibilities are vested in the Department Director (Administration Division which also includes the Information Technology Section).

Clients Served

General public, Legislature, Taxpayers/Vendors, Cities, Towns and Counties

Budget information

General fund \$5,326,831

Enterprise fund \$1,122,693

Total \$6,449,524

Mission and philosophy

The Department of Revenue's primary mission is the administration and collection of mineral and excise taxes as well as the valuation of property and the wholesale distribution of alcoholic beverages and enforcement of liquor laws.

The department will continue to strive to be fair but firm in its collection activities. Collecting what is due the state by law is the best way to insure fairness to all taxpayers. In a system that relies heavily on compliance, the department has a duty to inform and instruct. It will do its utmost to maximize compliance through education of all stakeholders and to minimize regulatory burden whenever possible. The department is committed to being responsive to taxpayers, local government entities and other agencies.



*Administrative
Services
Division*

- **Administrative Services Division**

General Information

Administrator	Jeanne Norman
Agency Contact	Jeanne Norman (307) 777-5283 Administrative Services Division 122 West 25 th Street, 2 West Cheyenne, WY 82002-0110 jnorma@state.wy.us
Other Locations	Does not apply
Year Reorganized	1991
Statutory References	W.S. 9-4-201 thru 9-4-217; Distribution of Taxes or Fees; Safeguarding and Accounting for Taxes Accrued, W.S. 39-11-102, 39-14-111, 211, 311, 411, 511, 611, 39-15-111, 202, 203, 204, 206, 210, 211, 39-16-111, 202, 203, 204, 206, 210, 211
Authorized Personnel	15 Full time
Organizational Structure	Does not apply
Clients Served	Other governmental entities, agency personnel, other state agencies
General Funds	\$1,001,300

Agency Mission

The mission of the Administrative Service Division is to maintain timely deposits on all tax payments received, to provide efficient and accurate distribution of all sales and mineral tax funds and to administer intra-departmental support services. We believe in efficient, accurate and timely reporting of taxes to each of our vendor's files and in turn to each county and municipality. We will run our Division as a customer service center equally concerned with serving Department personnel and ensuring a daily tax deposit of the funds received that day. We will strive to maintain adequate inventory, prepare proficient budget reports and ensure accurate internal accounting audits.

Results of outcomes

For FY00 the Administrative Service Division did not have specific targets as they provide administrative support for the agency.

Strategic Plan Changes for Next Year

The Strategic Plan for FY 1999 - 2002 was timely completed and filed with the appropriate agencies. The Plan can be viewed on our website at: <http://revenue.state.wy.us>



*Information
Technology
Section*

• Information Technology Section

General Information

Manager	Earl Atwood
Agency Contact	Earl Atwood (307) 777-5205 Information Technology Section 122 West 25 th Street, 2 West Cheyenne, WY 82002-0110 eatwoo@state.wy.us
Other Locations	Does not apply
Year Reorganized	1991
Statutory References	W.S. 9-2-2007
Authorized Personnel	8 full-time, 3 contract
Organizational Structure	Applications Development, Network Services, MIS
Clients Served	Agency Operating Divisions
General Funds	\$1,220,174

Agency Mission

The Information Technology Section's mission is to provide technical support and services to the Administration and operating Divisions of the Department of Revenue in a efficient manner. We strive to provide these services in a timely and cooperative fashion, emphasizing creativity and flexibility in our approach to the work.

Results of outcomes

For FY00 the Information Technology Section did not have specific targets as they provide technical support for the agency.

Strategic Plan Changes for Next Year

The Strategic Plan for FY 1999 - 2002 was timely completed and filed with the appropriate agencies. The Plan can be viewed on our website at: <http://revenue.state.wy.us>.



*Ad Valorem
Tax Division*

• Ad Valorem Tax Division

General Information

Administrator	Allen S. Black
Agency Contact	Allen Black (307) 777-5235 Ad Valorem Tax Division 122 West 25 th Street, 2 West Cheyenne, WY 82002-0110 ablack@state.wy.us
Other Locations	Does not apply
Year Reorganized	1995
Statutory References	W.S. 39-11-101 through 39-11-111; 39-13-101 through 39-13-111; 18-3-201, and 37-2-106 through 37-2-109
Authorized Personnel	15 full-time
Organizational Structure	Business System Analyst, Mapping and Agricultural, State Assessed Property, Local Assessments
Clients Served	Utility and industrial taxpayers, other governmental entities, other state agencies
General Funds	\$1,519,976

Percentage of Local and State Assessed Values-2000

Locally Assessed Values	
Real Property	\$2,975,491,180
Personal Property	\$172,533,065
TOTAL	\$3,148,024,245

The values represent 39.9% of the total state value.

State Assessed Values		
Number of Companies or Producers	Type of Company or Production	Assessed Value
579	Oil	908,339,365
278	Natural Gas	1,624,646,911
22	Coal	1,265,306,375
6	Bentonite	21,267,317
5	Trona	211,143,740
3	Uranium	19,358,539
156	Sand & Gravel	10,954,529
21	All Other Minerals	14,037,007
20	Natural Gas Pipelines	86,987,545
18	Cell./Reseller Telephones	12,800,089
13	Airlines	5,670,276
13	Rural Telephones	18,284,778
12	Major Telephones	63,725,558
20	Private Electrics/Gas	180,761,965
13	Municipal Electrics	4,687,437
23	Rural Electrics	76,007,722
23	Liquid Pipelines	53,098,093
4	Railroads	171,754,779
	TOTAL	4,748,832,025

The values represent 60.1% of the total state value.

Locally Assessed Valuations for the Year 2000

	Total Irrigated Lands		Total Dry Farm		Total Range Lands		Total Agricultural Lands	
	Acres	Valuation	Acres	Valuation	Acres	Valuation	Acres	Valuation
Albany	72,710	1,358,335	0	0	1,626,806	4,359,858	1,699,516	5,718,193
Big Horn	113,288	7,927,153	0	0	221,074	1,124,066	334,362	9,051,219
Campbell	0	0	82,555	1,112,658	2,036,426	4,863,367	2,118,981	5,976,025
Carbon	139,387	3,357,441	11,084	106,694	1,798,885	2,805,625	1,949,356	6,269,760
Converse	39,125	2,052,171	9,515	92,250	1,893,990	4,869,511	1,942,630	7,013,932
Crook	4,281	284,301	137,144	1,797,407	1,762,469	5,231,186	1,903,894	7,312,894
Fremont	134,747	5,524,217	0	0	654,328	2,093,860	789,075	7,618,077
Goshen	115,830	7,383,569	170,294	2,192,636	1,002,545	4,117,808	1,288,669	13,694,013
Hot Springs	24,736	1,368,925	0	0	363,447	836,391	388,183	2,205,316
Johnson	57,627	3,916,270	2,406	25,694	1,521,976	4,360,849	1,582,009	8,302,813
Laramie	43,699	2,983,718	275,509	3,605,344	1,111,045	3,974,772	1,430,253	10,563,834
Lincoln	87,448	3,476,926	19,667	235,669	456,010	1,117,499	563,125	4,830,094
Natrona	29,424	1,701,064	1,083	9,890	1,582,716	5,478,791	1,613,223	7,189,745
Niobrara	10,916	588,956	33,821	425,752	1,331,586	3,845,440	1,376,323	4,860,148
Park	115,579	7,828,298	0	0	563,054	1,657,582	678,633	9,485,880
Platte	77,742	4,661,561	92,823	1,176,867	874,287	2,610,006	1,044,852	8,448,434
Sheridan	67,954	4,124,114	27,057	314,461	923,507	3,139,767	1,018,518	7,578,342
Sublette	138,056	2,282,174	0	0	408,517	2,009,849	546,573	4,292,023
Sweetwater	22,161	735,812	0	0	1,720,123	2,132,002	1,742,284	2,867,814
Teton	16,340	733,281	3,049	39,347	20,504	328,440	39,893	1,101,068
Unita	73,508	2,206,212	0	0	653,662	1,374,433	727,170	3,580,645
Washakie	48,607	3,666,653	0	0	308,459	974,995	357,066	4,641,648
Weston	2,949	49,543	32,540	447,345	1,016,486	2,855,334	1,051,975	3,352,222
Totals	1,436,114	68,210,694	898,547	11,582,014	23,851,903	66,161,431	26,186,564	145,954,139

Locally Assessed Valuations for the Year 2000

	Commercial Land	Commercial Improvements	Commercial Personal Property	Total Commercial Land, Improvements & Personal Property
Albany	5,838,650	18,822,093	5,142,357	29,803,100
Big Horn	793,151	3,771,068	3,740,269	8,304,488
Campbell	5,699,662	16,809,347	12,895,299	35,404,308
Carbon	1,609,294	8,386,178	3,646,554	13,642,026
Converse	893,508	5,587,033	2,498,182	8,978,723
Crook	623,872	1,466,346	3,560,885	5,651,103
Fremont	4,918,550	17,534,989	5,044,669	27,498,208
Goshen	1,114,621	6,139,026	4,695,820	11,949,467
Hot Springs	509,121	3,210,195	1,316,924	5,036,240
Johnson	1,587,182	5,300,242	3,589,290	10,476,714
Laramie	15,707,410	55,027,839	21,578,528	92,313,777
Lincoln	1,404,956	5,460,372	2,120,881	8,986,209
Natrona	9,057,747	31,094,646	14,408,516	54,560,909
Niobrara	107,600	1,750,773	1,157,447	3,015,820
Park	7,955,869	15,581,567	6,442,466	29,979,902
Platte	572,275	6,407,230	2,244,344	9,223,849
Sheridan	5,302,716	14,789,868	4,679,988	24,772,572
Sublette	1,700,242	3,832,331	2,446,225	7,978,798
Sweetwater	6,978,611	17,077,523	6,713,204	30,769,338
Teton	35,660,829	39,167,111	11,891,044	86,718,984
Unita	3,141,662	9,572,033	4,023,527	16,737,222
Washakie	1,489,901	5,251,338	2,576,694	9,317,933
Weston	397,768	1,796,360	931,148	3,125,276
Totals	113,065,197	293,835,508	127,344,261	534,244,966

Locally Assessed Valuations for the Year 2000				
	Residential Land	Residential Improvements	Residential Personal Property	Total Residential Land, Improvements & Personal Property
Albany	22,028,832	79,150,439	1,645,538	102,824,809
Big Horn	4,758,450	18,036,844	1,149,914	23,945,208
Campbell	14,693,665	58,547,154	4,934,966	78,175,785
Carbon	8,682,662	25,653,579	1,330,935	35,667,176
Converse	5,587,001	24,208,582	1,322,532	31,118,115
Crook	3,915,254	9,834,800	1,595,774	15,345,828
Fremont	23,284,948	68,796,481	5,758,921	97,840,350
Goshen	5,087,423	24,099,218	984,037	30,170,678
Hot Springs	3,757,643	8,292,668	641,672	12,691,983
Johnson	7,639,577	18,084,705	483,752	26,208,034
Laramie	44,852,423	200,077,746	4,843,822	249,773,991
Lincoln	15,547,171	34,949,309	927,035	51,423,515
Natrona	33,035,829	138,579,209	3,284,916	174,899,954
Niobrara	796,112	4,046,707	0	4,842,819
Park	33,253,460	69,609,182	2,786,170	105,648,812
Platte	4,187,324	14,271,572	1,264,456	19,723,352
Sheridan	23,190,089	72,991,484	57,295	96,238,868
Sublette	20,671,661	22,109,099	1,250,159	44,030,919
Sweetwater	20,803,968	66,446,931	5,582,092	92,832,991
Teton	211,234,646	193,430,547	836,092	405,501,285
Unita	10,331,483	30,371,890	2,875,835	43,579,208
Washakie	5,501,676	17,466,307	555,579	23,523,562
Weston	2,541,171	10,160,260	1,077,312	13,778,743
Totals	525,382,468	1,209,214,713	45,188,804	1,779,785,985

Locally Assessed Valuations for the Year 2000						
	Metal Mining	Coal Mining	Oil & Gas Extraction	Nonmetal Mining	Manufacture of Foods	Manufacture of Tobacco
Albany	0	0	91,394	0	0	0
Big Horn	0	0	3,256,454	4,667,665	972,504	0
Campbell	0	123,063,365	312,331	0	0	0
Carbon	337,718	2,000,499	14,575,839	0	0	0
Converse	3,679,196	12,517,238	2,890,163	136,178	144,958	0
Crook	0	0	1,099,612	2,366,177	0	0
Fremont	0	0	25,465,625	1,196,552	53,441	0
Goshen	0	0	1,652	0	1,698,557	0
Hot Springs	0	7,967	3,598,378	211,772	0	0
Johnson	288,618	0	4,917,972	-	665	0
Laramie	0	0	907,414	1,257,187	175,980	0
Lincoln	0	5,753,428	0	0	139,118	0
Natrona	199,287	0	6,659,135	1,073,367	0	0
Niobrara	0	0	547,713	5,074	38,173	0
Park	0	0	6,451,678	114,795	290,276	0
Platte	0	0	326,606	405,869	28,557	0
Sheridan	0	261,105	658,326	0	0	0
Sublette	0	0	38,154,341	0	0	0
Sweetwater	515,549	4,167,338	39,107,030	90,886,039	12,185	0
Teton	0	0	0	87,686	0	0
Unita	0	0	4,297,604	0	25,069	0
Washakie	0	0	3,245,018	407,717	3,218,652	0
Weston	0	0	1,451,384	1,185,122	0	0
Totals	5,020,368	147,770,940	158,015,669	104,001,200	6,798,135	0

Locally Assessed Valuations for the Year 2000

	Manufacture of Textiles	Manufacture of Apparel	Manufacture of Lumber	Manufacture of Furniture	Manufacture of Paper	Printing Newspapers, Books, etc.
Albany	0	0	405,367	60,677	0	151,448
Big Horn	0	0	52,699	0	0	-
Campbell	0	0	0	0	0	0
Carbon	0	0	366,503	0	0	52,326
Converse	0	0	0	0	0	37,401
Crook	0	0	854,302	0	0	402
Fremont	0	0	18,088	33,937	0	107,604
Goshen	19,242	0	0	0	0	121,636
Hot Springs	0	0	11,977	0	0	0
Johnson	0	0	48,520	0	0	17,045
Laramie	0	59,611	955,453	0	0	1,496,525
Lincoln	0	51,310	9,936	0	0	0
Natrona	0	0	30,569	0	0	500,152
Niobrara	0	0	1,279	0	0	0
Park	0	0	75,260	0	0	90,791
Platte	0	0	66,753	0	0	13,454
Sheridan	0	0	479,815	0	0	85,453
Sublette	0	0	2,758	0	0	0
Sweetwater	0	0	0	0	0	26,322
Teton	0	0	0	0	0	137,715
Unita	0	0	134,497	6,586	100	0
Washakie	0	0	0	0	0	58,731
Weston	0	0	410,804	0	0	74
Totals	19,242	110,921	3,924,580	101,200	100	2,897,079

Locally Assessed Valuations for the Year 2000						
	Petroleum Refining &					
	Producing Chemicals	Related Industries	Manufacture of Rubber, etc.	Manufacture of Leather	Manufacture of Stone, etc.	Primary Metal Industries
Albany	0	0	335,048	0	4,486,153	0
Big Horn	0	0	-	0	188,104	0
Campbell	0	25,341,943	0	0	0	0
Carbon	24,089	9,401,801	0	0	54,141	0
Converse	0	13,821,594	0	0	0	0
Crook	0	0	0	0	0	0
Fremont	942,064	0	0	0	840,300	0
Goshen	0	1,044,167	0	0	184,455	0
Hot Springs	0	-	0	0	48,981	0
Johnson	0	0	0	0	330,929	0
Laramie	10,917,403	7,703,637	13,208	0	452,097	0
Lincoln	3,987,533	64,373,048	0	0	5,187	0
Natrona	456,232	2,125,725	0	0	321,577	281,632
Niobrara	0	6,210	0	0	0	0
Park	97,960	1,406,064	429,228	0	1,555,981	16,699
Platte	111,976	58,252	0	0	69,320	0
Sheridan	0	0	0	0	0	0
Sublette	0	0	0	0	773	0
Sweetwater	21,298,198	0	0	0	274,756	0
Teton	0	0	0	0	0	0
Unita	3,638	55,077,652	52,381	0	86,011	1,788
Washakie	0	101,396	0	0	16,959	0
Weston	0	1,901,055	0	0	0	0
Totals	37,839,093	182,362,544	829,865	-	8,915,724	300,119

Locally Assessed Valuations for the Year 2000

	Fabrication of Metal Products	Manufacture of Industrial Equip.	Manufacture of Electronic Equip.	Manufacture of Transportation	Manufacture of Analyzing Products	Misc. Manufacturing Industries
Albany	56,444	0	0	0	361,006	13,869
Big Horn	21,038	0	0	0	0	0
Campbell	0	0	0	0	0	437,534
Carbon	0	0	0	0	0	93,737
Converse	0	0	0	865,161	0	311,909
Crook	0	0	0	0	0	0
Fremont	57,571	0	-	0	0	2,013,067
Goshen	77,020	0	0	0	0	2,646
Hot Springs	79,457	0	1,202	0	0	0
Johnson	0	0	0	0	0	0
Laramie	2,227,725	5,214	461,989	0	18,880	189,922
Lincoln	0	0	0	0	0	349,110
Natrona	847,908	0	0	299,829	-	0
Niobrara	0	0	0	0	0	16,393
Park	140,710	170,753	0	0	0	62,888
Platte	58,388	26,052	0	0	0	0
Sheridan	0	0	0	0	0	0
Sublette	0	0	0	0	0	0
Sweetwater	376,146	0	8,574	196,154	0	76,521
Teton	0	0	0	0	0	0
Unita	43,180	0	0	636,242	0	2,067,531
Washakie	1,918,245	0	-	0	0	294,302
Weston	0	0	0	0	0	0
Totals	5,903,832	202,019	471,765	1,997,386	379,886	5,929,429

Locally Assessed Valuations for the Year 2000				
	Transporting Minerals	Vacant Industrial Land	Other Industrial Personal Property	Total Industrial Property
Albany	0	63,389	0	6,024,795
Big Horn	55,868	94,073	0	9,308,405
Campbell	0	0	0	149,155,173
Carbon	0	104,528	0	27,011,181
Converse	145,230	21,965	0	34,570,993
Crook	0	0	0	4,320,493
Fremont	0	0	0	30,728,249
Goshen	0	0	0	3,149,375
Hot Springs	93,407	0	0	4,053,141
Johnson	0	0	0	5,603,749
Laramie	36,105	668,099	0	27,546,449
Lincoln	1,287,905	192,154	0	76,148,729
Natrona	986,526	0	0	13,781,941
Niobrara	0	5,758	0	620,600
Park	630,598	0	0	11,533,681
Platte	0	0	0	1,165,227
Sheridan	0	0	0	1,484,699
Sublette	5,327,017	4,372	0	43,489,261
Sweetwater	525,219	561,652	0	158,031,683
Teton	0	0	0	225,401
Unita	3,106,486	74,632	0	65,613,397
Washakie	-	0	0	9,261,020
Weston	263,074	0	0	5,211,513
Totals	12,457,435	1,790,622	-	688,039,155

Locally Assessed Valuations for the Year 2000					
	Total Agricultural Land Valuation	Total Residential Land, Improvements & Personal Property	Total Commercial Land, Improvements & Personal Property	Total Industrial Property	Total Locally Assessed
Albany	5,718,193	102,824,809	29,803,100	6,024,795	144,370,897
Big Horn	9,051,219	23,945,208	8,304,488	9,308,405	50,609,320
Campbell	5,976,025	78,175,785	35,404,308	149,155,173	268,711,291
Carbon	6,269,760	35,667,176	13,642,026	27,011,181	82,590,143
Converse	7,013,932	31,118,115	8,978,723	34,570,993	81,681,763
Crook	7,312,894	15,345,828	5,651,103	4,320,493	32,630,318
Fremont	7,618,077	97,840,350	27,498,208	30,728,249	163,684,884
Goshen	13,694,013	30,170,678	11,949,467	3,149,375	58,963,533
Hot Springs	2,205,316	12,691,983	5,036,240	4,053,141	23,986,680
Johnson	8,302,813	26,208,034	10,476,714	5,603,749	50,591,310
Laramie	10,563,834	249,773,991	92,313,777	27,546,449	380,198,051
Lincoln	4,830,094	51,423,515	8,986,209	76,148,729	141,388,547
Natrona	7,189,745	174,899,954	54,560,909	13,781,941	250,432,549
Niobrara	4,860,148	4,842,819	3,015,820	620,600	13,339,387
Park	9,485,880	105,648,812	29,979,902	11,533,681	156,648,275
Platte	8,448,434	19,723,352	9,223,849	1,165,227	38,560,862
Sheridan	7,578,342	96,238,868	24,772,572	1,484,699	130,074,481
Sublette	4,292,023	44,030,919	7,978,798	43,489,261	99,791,001
Sweetwater	2,867,814	92,832,991	30,769,338	158,031,683	284,501,826
Teton	1,101,068	405,501,285	86,718,984	225,401	493,546,738
Unita	3,580,645	43,579,208	16,737,222	65,613,397	129,510,472
Washakie	4,641,648	23,523,562	9,317,933	9,261,020	46,744,163
Weston	3,352,222	13,778,743	3,125,276	5,211,513	25,467,754
Totals	145,954,139	1,779,785,985	534,244,966	688,039,155	3,148,024,245

State Assessed Valuations for the Year 2000						
	Airlines	Major Electrics	Municipal Electrics	REA Electrics	Gas Distribution	Gas Pipelines
Albany	120,020	1,177,389	-	580,192	982,151	5,116,611
Big Horn	-	928,405	36,865	561,005	176,391	849,306
Campbell	252,288	27,533,526	810,750	2,300,886	837,283	6,134,006
Carbon	-	9,132,066	548,655	1,044,651	496,974	10,538,859
Converse	-	21,210,594	-	249,757	263,476	4,544,625
Crook	-	443,136	-	875,426	110,932	24,388
Fremont	305,426	2,186,932	-	1,936,086	689,456	2,347,002
Goshen	-	-	1,340,222	1,272,606	316,584	645,699
Hot Springs	22,467	1,038,254	-	746,842	70,707	239,785
Johnson	-	799,575	-	429,863	58,623	424,502
Laramie	308,337	5,106,128	139,089	2,530,288	-	2,285,260
Lincoln	-	14,636,546	-	3,060,969	547,130	8,726,063
Natrona	1,540,065	5,126,221	-	325,611	1,937,122	3,590,230
Niobrara	-	-	174,707	245,970	29,169	37,095
Park	477,423	1,837,101	1,189,019	574,413	609,268	1,448,043
Platte	-	113,990	448,130	53,480,021	157,022	2,510,513
Sheridan	207,842	1,571,860	-	313,807	-	103,670
Sublette	-	1,846,966	-	255,076	356,604	1,068
Sweetwater	303,995	68,424,920	-	237,349	1,748,044	22,520,388
Teton	2,045,574	-	-	3,678,612	1,003,534	-
Unita	-	2,036,244	-	568,690	1,126,948	13,953,950
Washakie	86,839	1,319,319	-	160,271	261,164	944,594
Weston	-	2,342,499	-	579,331	171,712	1,888
Totals	5,670,276	168,811,671	4,687,437	76,007,722	11,950,294	86,987,545

State Assessed Valuations for the Year 2000

	Liquid Pipelines	Railroads	Cellular Telephones	Major Telephones	Reseller Telephones	Rural Telephones	Totals
Albany	221,245	9,007,496	739,422	4,878,194	12,761	111,407	22,946,888
Big Horn	5,310,927	4,892,050	149,071	885,400	11,159	2,034,317	15,834,896
Campbell	2,103,815	18,215,195	655,085	2,733,728	170	69,851	61,646,583
Carbon	1,734,126	7,858,531	412,558	4,236,017	5,550	1,009,902	37,017,889
Converse	2,278,619	24,931,241	680,845	1,789,784	251	-	55,949,192
Crook	645,847	2,158,948	275,050	35,983	251	1,143,897	5,713,858
Fremont	3,064,198	3,098,425	400,502	2,519,731	1,879	1,546,989	18,096,626
Goshen	1,443,059	12,342,007	106,057	1,325,541	627	788	18,793,190
Hot Springs	3,184,759	1,957,612	76,170	233,820	251	863,130	8,433,797
Johnson	1,258,794	-	262,691	635,392	130	352,397	4,221,967
Laramie	1,939,966	15,789,447	1,955,438	14,027,235	18,305	960,422	45,059,915
Lincoln	381,325	4,707,050	61,712	799,935	3,144	1,268,420	34,192,294
Natrona	10,249,855	5,628,432	2,060,577	8,558,726	-	282,811	39,299,650
Niobrara	1,306,601	8,549,782	107,564	225,535	-	31,761	10,708,184
Park	1,582,656	2,828,744	766,632	2,166,348	55,541	410,081	13,945,269
Platte	2,749,426	8,789,186	698,063	1,767,759	130	28,989	70,743,229
Sheridan	247,777	8,272,878	453,874	1,761,614	-	280,154	13,213,476
Sublette	118,262	-	144,646	56,408	12,955	539,934	3,331,919
Sweetwater	5,980,333	15,201,974	1,292,454	8,452,148	199,404	657,914	125,018,923
Teton	-	-	442,771	2,053,339	-	400,182	9,624,012
Unita	3,848,039	6,644,995	271,661	3,992,074	74,530	3,652,903	36,170,034
Washakie	2,749,677	1,846,016	156,322	589,941	251	1,365,483	9,479,877
Weston	698,787	9,034,770	233,635	906	-	1,273,046	14,336,574
Totals	53,098,093	171,754,779	12,402,800	63,725,558	397,289	18,284,778	673,778,242

State Assessed Valuations for the Year 2000			
	State Assessed Non-Minerals	State Assessed Minerals	Total of All State Assessed
Albany	22,946,888	2,732,481	25,679,369
Big Horn	15,834,896	59,153,787	74,988,683
Campbell	61,646,583	1,294,706,548	1,356,353,131
Carbon	37,017,889	217,165,710	254,183,599
Converse	55,949,192	186,961,470	242,910,662
Crook	5,713,858	39,449,246	45,163,104
Fremont	18,096,626	171,058,362	189,154,988
Goshen	18,793,190	98,218	18,891,408
Hot Springs	8,433,797	54,236,821	62,670,618
Johnson	4,221,967	23,418,031	27,639,998
Laramie	45,059,915	17,103,173	62,163,088
Lincoln	34,192,294	262,226,770	296,419,064
Natrona	39,299,650	167,176,727	206,476,377
Niobrara	10,708,184	6,815,291	17,523,475
Park	13,945,269	140,119,624	154,064,893
Platte	70,743,229	1,195,560	71,938,789
Sheridan	13,213,476	1,805,204	15,018,680
Sublette	3,331,919	372,713,509	376,045,428
Sweetwater	125,018,923	716,774,061	841,792,984
Teton	9,624,012	953,630	10,577,642
Unita	36,170,034	287,052,476	323,222,510
Washakie	9,479,877	30,750,213	40,230,090
Weston	14,336,574	21,386,871	35,723,445
Totals	673,778,242	4,075,053,783	4,748,832,025

Comparison of State and Local Assessed Valuation for the Years 2000-1999

	State Assessed			Locally Assessed			Total Assessed		
	Total 2000	Total 1999	'00 vs '99	Total 2000	Total 1999	'00 vs '99	Total 2000	Total 1999	'00 vs '99
Albany	25,679,369	19,828,596	5,850,773	144,370,897	136,407,174	7,963,723	170,050,266	156,235,770	13,814,496
Big Horn	74,988,683	62,198,092	12,790,591	50,609,320	50,084,059	525,261	125,598,003	112,282,151	13,315,852
Campbell	1,356,353,131	1,164,646,470	191,706,661	268,711,291	271,173,749	-2,462,458	1,625,064,422	1,435,820,219	189,244,203
Carbon	254,183,599	220,848,851	33,334,748	82,590,143	82,211,237	378,906	336,773,742	303,060,088	33,713,654
Converse	242,910,662	203,344,092	39,566,570	81,681,763	69,334,694	12,347,069	324,592,425	272,678,786	51,913,639
Crook	45,163,104	32,390,630	12,772,474	32,630,318	31,415,923	1,214,395	77,793,422	63,806,553	13,986,869
Fremont	189,154,988	130,759,520	58,395,468	163,684,884	147,879,650	15,805,234	352,839,872	278,639,170	74,200,702
Goshen	18,891,408	16,584,203	2,307,205	58,963,533	56,005,481	2,958,052	77,854,941	72,589,684	5,265,257
Hot Springs	62,670,618	42,444,341	20,226,277	23,986,680	23,002,645	984,035	86,657,298	65,446,986	21,210,312
Johnson	27,639,998	21,581,500	6,058,498	50,591,310	48,409,539	2,181,771	78,231,308	69,991,039	8,240,269
Laramie	62,163,088	51,928,957	10,234,131	380,198,051	361,235,759	18,962,292	442,361,139	413,164,716	29,196,423
Lincoln	296,419,064	286,337,329	10,081,735	141,388,547	137,505,281	3,883,266	437,807,611	423,842,610	13,965,001
Natrona	206,476,377	175,839,920	30,636,457	250,432,549	229,316,473	21,116,076	456,908,926	405,156,393	51,752,533
Niobrara	17,523,475	14,640,301	2,883,174	13,339,387	13,061,394	277,993	30,862,862	27,701,695	3,161,167
Park	154,064,893	103,262,795	50,802,098	156,648,275	150,231,578	6,416,697	310,713,168	253,494,373	57,218,795
Platte	71,938,789	72,005,753	-66,964	38,560,862	37,506,383	1,054,479	110,499,651	109,512,136	987,515
Sheridan	15,018,680	12,076,031	2,942,649	130,074,481	121,491,403	8,583,078	145,093,161	133,567,434	11,525,727
Sublette	376,045,428	285,747,297	90,298,131	99,791,001	93,528,357	6,262,644	475,836,429	379,275,654	96,560,775
Sweetwater	841,792,984	817,109,836	24,683,148	284,501,826	288,916,082	-4,414,256	1,126,294,810	1,106,025,918	20,268,892
Teton	10,577,642	10,326,859	250,783	493,546,738	416,400,707	77,146,031	504,124,380	426,727,566	77,396,814
Unita	323,222,510	251,208,383	72,014,127	129,510,472	134,507,160	-4,996,688	452,732,982	385,715,543	67,017,439
Washakie	40,230,090	32,075,169	8,154,921	46,744,163	45,427,133	1,317,030	86,974,253	77,502,302	9,471,951
Weston	35,723,445	27,848,300	7,875,145	25,467,754	25,393,294	74,460	61,191,199	53,241,594	7,949,605
Totals	4,748,832,025	4,055,033,225	693,798,800	3,148,024,245	2,970,445,155	177,579,090	7,896,856,270	7,025,478,380	871,377,890

Motor Vehicle and Trailer Valuation			Valuation of Property Omitted on 1999 Omitted Tax Roll
	1999 Gross Valuation	Gross Valuation As of 7/1/2000	
Albany	111,084,600	68,521,900	1,560,230
Big Horn	40,627,181	24,312,350	0
Campbell	171,041,315	116,304,713	-4,410,943
Carbon	68,630,114	38,322,786	4,859,031
Converse	72,495,469	31,847,237	106,136
Crook	27,951,190	27,125,608	1,350,880
Fremont	141,551,635	82,220,025	278,792,708
Goshen	51,250,990	28,253,176	81,134
Hot Springs	21,680,113	12,245,658	124,118
Johnson	38,631,962	37,974,343	113,770
Laramie	296,201,296	160,622,229	91,304
Lincoln	69,080,817	42,432,855	-528,200
Natrona	263,743,804	150,546,396	0
Niobrara	11,343,951	7,072,878	0
Park	117,065,393	67,102,954	359,377
Platte	40,316,821	23,791,179	1,285,960
Sheridan	125,275,800	67,299,933	-64,201
Sublette	44,925,001	26,372,992	5,957,087
Sweetwater	187,446,633	102,165,542	95,290
Teton	131,610,481	74,730,209	5,628,732
Uinta	80,138,490	44,805,730	50,564,088
Washakie	41,646,897	22,053,772	294,866
Weston	28,643,576	27,125,879	325,188
Totals	2,182,383,529	1,283,250,344	346,586,555

County Taxes Levied for the Year 2000

	Airport Operations		Building Fund		Civil Defense		Fair Operation		Fire Protection	
	Mills	Amount	Mills	Amount	Mills	Amount	Mills	Amount	Mills	Amount
Albany							0.450	76,523		
Big Horn	0.228	28,636			0.046	5,778	0.660	82,895		
Campbell	0.243	394,891					0.113	183,632	0.723	1,174,922
Carbon							0.273	91,939		
Converse	0.184	59,725							0.765	228,924
Crook							0.795	61,846		
Fremont							0.641	226,170		
Goshen							0.800	62,284		
Hot Springs	0.072	6,239			0.058	5,026	0.750	64,993		
Johnson							0.793	62,038		
Laramie							0.500	221,181		
Lincoln							0.777	340,177		
Natrona							0.450	205,609		
Niobrara							0.500	15,431		
Park							0.500	155,357		
Platte							0.772	85,306		
Sheridan	0.614	89,029					1.326	192,350		
Sublette	0.148	70,424			0.026	12,372	0.372	177,011	0.601	278,204
Sweetwater	0.187	210,617					1.223	1,377,121		
Teton							0.862	434,555	0.760	280,129
Uinta										
Washakie							0.805	70,014		
Weston							0.601	36,776		
Totals		859,561		-		23,176		4,223,208		1,962,179

County Taxes Levied for the Year 2000

	Other General Fund		Hospital Operation		Library Operation		Museum		Public Assistance and Social Services	
	Mills	Levy Amount	Mills	Levy Amount	Mills	Levy Amount	Mills	Levy Amount	Mills	Levy Amount
Albany	9.770	1,661,391			1.780	302,689				
Big Horn	9.378	1,177,858			1.688	212,009				
Campbell	7.500	12,187,983			0.997	1,620,189	0.107	173,882		
Carbon	10.619	3,576,200			0.762	256,622	0.145	48,832		
Converse	8.415	2,731,445	0.925	300,248	0.897	291,159				
Crook	8.038	625,304			2.362	183,748	0.805	62,624		
Fremont	9.192	3,243,304			1.589	560,663	0.397	140,077		
Goshen	9.500	739,622			1.700	132,353				
Hot Springs	4.127	357,634	1.725	149,484	1.000	86,657	0.346	29,983		
Johnson	7.730	604,728			2.646	207,000	0.831	65,010		
Laramie	9.500	4,202,431			2.000	884,722				
Lincoln	7.451	3,262,105			1.200	525,369				
Natrona	10.300	4,706,162			1.250	571,136				
Niobrara	10.250	316,344			1.250	38,579				
Park	9.500	2,951,775			1.620	503,355	0.180	55,928		
Platte	8.510	940,352	0.959	105,969	1.759	194,369				
Sheridan	7.053	1,023,284			3.008	436,455				
Sublette	7.965	3,790,037			0.833	396,372	0.146	69,472		
Sweetwater	4.968	5,595,658	0.072	81,093	1.908	2,149,196	0.187	210,617		
Teton	5.260	2,651,694			2.988	1,506,324				
Uinta	11.000	4,980,063			1.000	452,733				
Washakie	10.011	870,699	0.253	22,004	0.931	80,973				
Weston	9.489	580,643			1.910	116,875				
Totals		62,776,716		658,798		11,709,547		856,425	-	-

County Taxes Levied for the Year 2000

	Public Health Purposes		Recreation System		Road and Bridge Purpose Levy		Grand Total Under 12-Mill Limit		Total Bond and Interest		Grand Total County Levies	
	Mills	Amount	Mills	Amount	Mills	Amount	Mills	Amount	Mills	Amount	Mills	Amount
Albany							12.000	2,040,603			12.000	2,040,603
Big Horn							12.000	1,507,176			12.000	1,507,176
Campbell	0.447	726,404	1.003	1,629,940			11.133	18,091,843			11.133	18,091,843
Carbon			0.201	67,692			12.000	4,041,285			12.000	4,041,285
Converse	0.552	179,175	0.262	85,043			12.000	3,875,719			12.000	3,875,719
Crook							12.000	933,522			12.000	933,522
Fremont			0.181	63,864			12.000	4,234,078			12.000	4,234,078
Goshen							12.000	934,259			12.000	934,259
Hot Springs	0.794	68,806			3.128	271,064	12.000	1,039,886			12.000	1,039,886
Johnson							12.000	938,776			12.000	938,776
Laramie							12.000	5,308,334			12.000	5,308,334
Lincoln							9.428	4,127,651			9.428	4,127,651
Natrona							12.000	5,482,907			12.000	5,482,907
Niobrara							12.000	370,354			12.000	370,354
Park			0.200	62,143			12.000	3,728,558			12.000	3,728,558
Platte							12.000	1,325,996			12.000	1,325,996
Sheridan							12.001	1,741,118			12.001	1,741,118
Sublette	0.086	40,922	0.199	94,691	1.624	772,758	12.000	5,702,263			12.000	5,702,263
Sweetwater	0.634	714,296	0.399	449,392	2.422	2,727,548	12.000	13,515,538			12.000	13,515,538
Teton							9.870	4,872,702			9.870	4,872,702
Uinta							12.000	5,432,796			12.000	5,432,796
Washakie							12.000	1,043,690	2.558	222,480	14.558	1,266,170
Weston							12.000	734,294			12.000	734,294
Totals		1,729,603		2,452,765		3,771,370		91,023,348		222,480		91,245,828

Municipal Taxes Levied for 2000			
	Total Municipal Taxes Under		Grand Total Municipal Levies
	8-Mill Limit	Bonds & Interest	
Albany	819,365	-	819,365
Big Horn	149,818	55,393	205,211
Campbell	559,195	-	559,195
Carbon	394,591	55,935	450,526
Converse	202,110	68,289	270,399
Crook	75,274	-	75,274
Fremont	475,408	118,005	593,413
Goshen	189,313	-	189,313
Hot Springs	95,280	-	95,280
Johnson	146,704	-	146,704
Laramie	2,191,588	-	2,191,588
Lincoln	205,946	-	205,946
Natrona	1,517,912	-	1,517,912
Niobrara	39,554	-	39,554
Park	369,511	-	369,511
Platte	145,138	-	145,138
Sheridan	569,069	-	569,069
Sublette	103,473	-	103,473
Sweetwater	1,039,189	-	1,039,189
Teton	-	-	-
Uinta	389,280	-	389,280
Washakie	129,450	-	129,450
Weston	84,423	-	84,423
Totals	9,891,591	297,622	10,189,213

Special County District Taxes Levied for the Year 2000							
	Special Weed & Pest Levies		Special County Fire District Taxes	Other Special District Taxes	District Types	District Type Code Key	Total Special District Taxes
	Mills	Amount					
Albany	1.000	170,050	134,222	678,671	A,L,O		982,943
Big Horn	2.000	251,196	244,767	1,732,615	A,C,J,K,L		2,228,578
Campbell	0.267	433,892		5,692,393	A,C,G,H	A - Hospital	6,126,285
Carbon	1.000	336,774		597,811	C,D,F,G,J,K,L	B - Fire	934,585
Converse	0.992	321,996		343,687	A,C,L	C - Cemetery	665,683
Crook	2.000	155,586		233,380	A	D - Museum	388,966
Fremont	1.870	659,811	1,049,655	1,340,077	C,G,J,L	E - Recreation	3,049,543
Goshen	2.000	155,710	162,483	108,956	C,G,L	F - Water Conservancy	427,149
Hot Springs	2.000	173,315	151,310	185,150	C,G	G - Water & Sewer	509,775
Johnson	2.000	156,462	127,495	504,045	A,C,K,L	H - Improvement & Service	788,002
Laramie	1.000	442,361	517,061	480,057	G,H,J,L,O	I - Weed & Pest	1,439,479
Lincoln	0.949	415,479	191,404	1,738,924	A,C,E	J - Solid Waste Disposal	2,345,807
Natrona	1.000	456,909	794,409	196,729	G,O	K - Rural Health Care	1,448,047
Niobrara	2.000	61,726	77,756	231,471	A,L,P	L - Conservation	370,953
Park	0.850	264,106	858,540	1,879,442	A,C,L	M - Sanitary & Improvement	3,002,088
Platte	2.000	221,000	189,417	116,750	C,L	N - Flood Control	527,167
Sheridan	2.000	290,186	132,040	-		O - Downtown Development	422,226
Sublette	0.372	177,011		1,132,640	C,K	P - Senior Citizens' Service	1,309,651
Sweetwater	0.426	479,801	633,094	2,403,054	A,C,G,J		3,515,949
Teton	0.847	426,993	76,208	2,274,913	A,G,L		2,778,114
Uinta	0.418	189,242	861,888	192,571	F,G,L		1,243,701
Washakie	2.000	173,948	239,493	339,352	C,G,J,L		752,793
Weston	2.000	122,382	151,915	289,591	A,D,J,L		563,888
Totals		6,535,936	6,593,157	22,692,279			35,821,372

Levies for K-12 Education

	State Foundation Program 12-Mills	6 - Mill Mandatory County School Levy	25 - Mill Mandatory Levy	Additional Operating Levy	Capital Facility Repair Levy	Boards of Cooperativ e Education	Vocational & Adult Education	Building Fund	Recreation	Bonds & Interest	Grand Total K - 12 Education
Albany	2,040,603	1,020,302	4,251,257						170,050	510,151	7,992,363
Big Horn	1,507,176	753,588	3,139,950			12,082			125,598	359,455	5,897,849
Campbell	19,500,773	9,750,387	40,626,611			812,532	812,532			2,122,334	73,625,169
Carbon	4,041,285	2,020,642	8,419,343			252,668			336,774	832,648	15,903,360
Converse	3,895,109	1,947,555	8,114,810			324,593			324,593		14,606,660
Crook	933,521	466,761	1,944,836			77,793				466,761	3,889,672
Fremont	4,234,078	2,117,039	8,820,996			102,924			340,116	1,087,693	16,702,846
Goshen	934,259	467,130	1,946,373			38,673			77,348	4,750	3,468,533
Hot Springs	1,039,888	519,944	2,166,432			43,329			86,657	588,750	4,445,000
Johnson	938,776	469,388	1,955,783								3,363,947
Laramie	5,308,334	2,654,167	11,059,028							137,957	19,159,486
Lincoln	5,253,691	2,626,846	10,945,191			175,213			316,428	1,826,976	21,144,345
Natrona	5,482,907	2,741,454	11,422,723			228,454				1,827,636	21,703,174
Niobrara	370,354	185,177	771,572								1,327,103
Park	3,728,558	1,864,279	7,767,830			46,485			310,714	804,123	14,521,989
Platte	1,325,996	662,998	2,762,492			55,250			110,500	675,356	5,592,592
Sheridan	1,741,118	870,559	3,627,329						114,528	226,858	6,580,392
Sublette	5,710,037	2,855,019	11,895,911			237,918			237,918	825,162	21,761,965
Sweetwater	13,515,538	6,757,769	28,157,370			582,178			38,062	3,128,484	52,179,401
Teton	6,049,493	3,024,746	12,603,110							952,795	22,630,144
Uinta	5,432,796	2,716,398	11,318,325			898,399			452,733	7,563,981	28,382,632
Washakie	1,043,691	521,846	2,174,356						72,698	333,563	4,146,154
Weston	734,294	367,147	1,529,780			30,596			61,191	263,805	2,986,813
Totals	94,762,275	47,381,141	197,421,408	-	-	3,919,087	812,532	-	3,175,908	24,539,238	372,011,589

Levies for Community Colleges

	Community College Operating (4-Mills)	Community College Operating (up to 1 mill Board appvd)	Community College BOCES (.5 Mills)	Community College Operating (up to 5 Mills voter apprvd)	Community College Bonds & Interest	Grand Total Community Colleges
Albany						
Big Horn						
Campbell						
Carbon						
Converse						
Crook						
Fremont	1,411,359	352,840	176,420		684,862	2,625,481
Goshen	311,420	77,855	38,927			428,202
Hot Springs						
Johnson						
Laramie	1,769,445	442,361		2,211,806		4,423,612
Lincoln						
Natrona	1,827,636	456,909	228,454		571,136	3,084,135
Niobrara						
Park	1,242,853	310,713			865,025	2,418,591
Platte						
Sheridan	580,373	145,093	72,547			798,013
Sublette						
Sweetwater	4,505,179	1,126,295			744,481	6,375,955
Teton						
Uinta						
Washakie						
Weston						
Totals	11,648,265	2,912,066	516,348	2,211,806	2,865,504	20,153,989

Grand Total All Taxes Levied

	Grand Total County Levies		Grand Total Municipal Levies	Total Special District Taxes	Grand Total All Education	State General Fund	Grand Total all Taxes Levied	Average Mill Levy
	Mills	Amount						
Albany	12.000	2,040,603	819,365	982,943	7,992,363	None	11,835,274	75.753
Big Horn	12.000	1,507,176	205,211	2,228,578	5,897,849	None	9,838,814	87.626
Campbell	11.133	18,091,843	559,195	6,126,285	73,625,169	None	98,402,492	68.534
Carbon	12.000	4,041,285	450,526	934,585	15,903,360	None	21,329,756	70.381
Converse	12.000	3,875,719	270,399	665,683	14,606,660	None	19,418,461	71.214
Crook	12.000	933,522	75,274	388,966	3,889,672	None	5,287,434	82.867
Fremont	12.000	4,234,078	593,413	3,049,543	19,328,327	None	27,205,361	97.637
Goshen	12.000	934,259	189,313	427,149	3,896,734	None	5,447,455	75.044
Hot Springs	12.000	1,039,886	95,280	509,775	4,445,000	None	6,089,941	93.052
Johnson	12.000	938,776	146,704	788,002	3,363,947	None	5,237,429	74.830
Laramie	12.000	5,308,334	2,191,588	1,439,479	23,583,098	None	32,522,499	78.716
Lincoln	9.428	4,127,651	205,946	2,345,807	21,144,345	None	27,823,749	65.646
Natrona	12.000	5,482,907	1,517,912	1,448,047	24,787,309	None	33,236,175	82.033
Niobrara	12.000	370,354	39,554	370,953	1,327,103	None	2,107,964	76.095
Park	12.000	3,728,558	369,511	3,002,088	16,940,580	None	24,040,737	94.837
Platte	12.000	1,325,996	145,138	527,167	5,592,592	None	7,590,893	69.316
Sheridan	12.001	1,741,118	569,069	422,226	7,378,405	None	10,110,818	75.698
Sublette	12.000	5,702,263	103,473	1,309,651	21,761,965	None	28,877,352	76.138
Sweetwater	12.000	13,515,538	1,039,189	3,515,949	58,555,356	None	76,626,032	69.281
Teton	9.870	4,872,702	-	2,778,114	22,630,144	None	30,280,960	70.961
Uinta	12.000	5,432,796	389,280	1,243,701	28,382,632	None	35,448,409	91.903
Washakie	14.558	1,266,170	129,450	752,793	4,146,154	None	6,294,567	81.218
Weston	12.000	734,294	84,423	563,888	2,986,813	None	4,369,418	82.068
Totals		91,245,828	10,189,213	35,821,372	392,165,577		529,421,990	75.357
% of Taxes		17.24%	1.92%	6.77%	74.07%			

Property Tax Comparison, all Taxes Levied

	1999 Property Taxes	2000 Property Taxes	\$ Increase or Decrease	% Increase or Decrease
Albany	\$ 10,909,995	\$ 11,835,274	\$ 925,279	8.48%
Big Horn	8,971,848	9,838,814	866,966	9.66%
Campbell	87,011,772	98,402,492	11,390,720	13.09%
Carbon	19,355,736	21,329,756	1,974,020	10.20%
Converse	16,373,093	19,418,461	3,045,368	18.60%
Crook	4,354,961	5,287,434	932,473	21.41%
Fremont	21,953,513	27,205,361	5,251,848	23.92%
Goshen	5,077,676	5,447,455	369,779	7.28%
Hot Springs	4,927,286	6,089,941	1,162,655	23.60%
Johnson	4,724,738	5,237,429	512,691	10.85%
Laramie	31,317,204	32,522,499	1,205,295	3.85%
Lincoln	27,197,273	27,823,749	626,476	2.30%
Natrona	29,571,354	33,236,175	3,664,821	12.39%
Niobrara	1,895,326	2,107,964	212,638	11.22%
Park	20,271,918	24,040,737	3,768,819	18.59%
Platte	7,190,808	7,590,893	400,085	5.56%
Sheridan	9,427,824	10,110,818	682,994	7.24%
Sublette	23,130,080	28,877,352	5,747,272	24.85%
Sweetwater	75,449,465	76,626,032	1,176,567	1.56%
Teton	25,903,853	30,280,960	4,377,107	16.90%
Uinta	30,499,389	35,448,409	4,949,020	16.23%
Washakie	5,620,400	6,294,567	674,167	12.00%
Weston	3,780,982	4,369,418	588,436	15.56%
Totals	\$ 474,916,494	\$ 529,421,990	\$ 54,505,496	11.48%

CITY AND TOWN ASSESSED VALUATION AND TAXES LEVIED FOR THE YEAR 2000

	MUNICIPAL VALUATION	STATE MILL LEVY	SCHOOL TAX LEVY INCLUDING FOUNDATION								
			COUNTY TAX LEVY			PROGRAM		MUNICIPAL TAX LEVY		TOTAL TAX LEVY	
			Mills	Special Dist.	Amount	Mills	Amount	Mills	Amount	Mills	Amount
Afton	8,617,308	None	13.377	A,I	115,274	47.854	412,373	8.000	68,938	69.231	596,585
Albin	409,116	None	19.500	B,I,J,L	7,978	56.880	23,271	4.890	2,001	81.270	33,250
Alpine	4,024,963	None	13.377	A,I	53,842	47.854	192,611	8.000	32,200	69.231	278,653
Baggs	862,457	None	16.000	C,D,F,I,J,L	13,799	45.000	38,811	12.300	10,609	73.300	63,219
Bairoil	12,713,011	None	13.675	I,J	173,850	50.661	644,054	8.000	101,704	72.336	919,608
Bar Nunn	1,897,196	None	13.000	I	24,664	54.250	102,923	8.000	15,178	75.250	142,765
Basin	3,821,898	None	22.310	A,I,K,L	85,267	44.000	168,164	15.588	59,575	81.898	313,006
Big Piney	1,514,811	None	14.196	C,I,K	21,504	47.435	71,855	8.000	12,118	69.631	105,477
Buffalo	17,592,789	None	20.443	A,C,I,K,L	359,649	43.000	756,490	8.000	140,742	71.443	1,256,881
Burlington	537,857	None	26.500	A,B,C,I,L	14,253	44.000	23,666	5.000	2,689	75.500	40,608
Burns	1,125,998	None	19.500	B,I,J,L	21,957	56.880	64,047	5.000	5,630	81.380	91,634
Byron	978,740	None	31.893	A,C,I,J,L	31,215	44.000	43,065	8.000	7,830	83.893	82,110
Casper	171,516,280	None	13.000	I	2,229,712	54.250	9,304,758	8.000	1,372,130	75.250	12,906,600
Casper (DDA)	5,595,726	None	29.000	I,O	162,276	54.250	303,568	8.000	44,766	91.250	510,610
Cheyenne	262,133,406	None	13.500	I,L	3,538,801	53.000	13,893,071	8.000	2,097,068	74.500	19,528,940
Cheyenne (DDA)	7,874,040	None	23.500	I,L,O	185,040	53.000	417,324	8.000	62,992	84.500	665,356
Chugwater	909,751	None	20.000	B,C,I,L	18,195	51.476	46,830	5.000	4,549	76.476	69,574
Clearmont	282,273	None	14.000	I	3,952	59.500	16,795	8.000	2,258	81.500	23,005
Cody	52,930,327	None	21.850	A,B,C,I	1,156,528	56.451	2,987,970	5.000	264,652	83.301	4,409,150
Cokeville	1,506,944	None	14.389	B,C,I	21,683	47.854	72,113	5.000	7,535	67.243	101,331
Cowley	1,242,358	None	29.900	A,C,I,L	37,147	44.000	54,664	29.244	36,332	103.144	128,143
Dayton	2,212,779	None	14.000	I	30,979	51.050	112,962	8.000	17,702	73.050	161,643
Deaver	427,611	None	29.900	A,C,I,L	12,786	44.000	18,815	8.000	3,421	81.900	35,022
Diamondville	1,791,656	None	15.001	A,B,C,I	26,877	48.640	87,146	7.558	13,541	71.199	127,564
Dixon	145,406	None	18.940	C,D,F,I,J,L	2,754	45.000	6,543	8.000	1,163	71.940	10,460
Douglas	17,755,918	None	12.430	I,L	220,706	45.000	799,016	11.846	210,336	69.276	1,230,058
Dubois	5,977,727	None	22.363	B,C,I,J,L	133,680	56.247	336,229	5.000	29,889	83.610	499,798
E. Thermopolis	659,253	None	15.964	C,I	10,524	51.294	33,816	8.000	5,274	75.258	49,614
Edgerton	269,211	None	13.000	I	3,500	54.250	14,605	8.000	2,154	75.250	20,259
Elk Mountain	506,082	None	14.000	I,L	7,085	53.900	27,278	8.000	4,049	75.900	38,412
Encampment	1,705,453	None	14.000	I,L	23,876	53.900	91,924	8.000	13,644	75.900	129,444
Evanston	39,712,440	None	12.775	I,L	507,326	66.500	2,640,877	8.000	317,700	87.275	3,465,903
Evansville	3,740,255	None	13.000	I	48,623	54.250	202,909	8.000	29,922	75.250	281,454
Frannie (B/H)	326,260	None	29.900	A,C,I,L	9,755	44.000	14,355	8.000	2,610	81.900	26,720
Frannie (Park)	63,479	None	21.869	A,C,I	1,388	51.784	3,287	8.000	508	81.653	5,183
Ft. Laramie	602,727	None	16.232	C,I,L	9,783	50.000	30,136	8.000	4,822	74.232	44,741
Gillette	70,538,149	None	14.868	A,C,I	1,048,761	45.306	3,195,801	7.277	513,307	67.451	4,757,869
Gillette (Heritage)	1,986,867	None	22.868	A,C,G,I	45,436	45.306	90,017	7.277	14,458	75.451	149,911
Glendo	823,849	None	15.000	I,L	12,358	51.476	42,408	8.000	6,591	74.476	61,357
Glenrock	6,387,260	None	16.584	A,C,I,L	105,926	45.000	287,427	8.000	51,098	69.584	444,451

CITY AND TOWN ASSESSED VALUATION AND TAXES LEVIED FOR THE YEAR 2000

	MUNICIPAL VALUATION	STATE MILL LEVY	COUNTY TAX LEVY		SCHOOL TAX LEVY INCLUDING FOUNDATION PROGRAM		MUNICIPAL TAX LEVY		TOTAL TAX LEVY		
			Mills	Special Dist.	Amount	Mills	Amount	Mills	Amount	Mills	Amount
Granger	506,185	None	15.426	A,I	7,808	55.184	27,933	8.000	4,049	78.610	39,790
Greybull	5,422,368	None	25.310	A,C,I,K,L	137,240	50.400	273,287	8.000	43,379	83.710	453,906
Green River	40,011,277	None	15.426	A,I	617,214	55.184	2,207,982	8.000	320,090	78.610	3,145,286
Guernsey	3,976,548	None	15.000	I,L	59,648	44.500	176,956	8.000	31,812	67.500	268,416
Hanna	2,405,087	None	14.000	I,L	33,671	53.900	129,634	9.460	22,752	77.360	186,057
Hartville	143,517	None	15.000	I,L	2,153	44.500	6,387	8.000	1,148	67.500	9,688
Hudson	1,072,335	None	17.870	I,J,L	19,163	54.279	58,205	8.000	8,579	80.149	85,947
Hulett	2,118,016	None	17.000	A,I	36,006	50.000	105,901	8.000	16,944	75.000	158,851
Jackson	110,130,683	None	13.957	A,I,L	1,537,094	44.890	4,943,766	-	-	58.847	6,480,860
Kaycee	745,236	None	20.443	A,C,I,K,L	15,235	43.000	32,045	8.000	5,962	71.443	53,242
Kemmerer	7,456,169	None	15.001	A,B,C,I	111,850	48.640	362,668	7.558	56,354	71.199	530,872
Kirby	173,370	None	15.964	C,I	2,768	51.294	8,893	-	-	67.258	11,661
LaBarge	1,887,824	None	14.559	A,C,I	27,485	47.435	89,549	8.000	15,103	69.994	132,137
LaGrange	446,995	None	16.959	C,I,L	7,581	50.000	22,350	8.000	3,576	74.959	33,507
Lander	28,224,132	None	17.870	I,J,L	504,365	54.279	1,531,978	12.181	343,798	84.330	2,380,141
Laramie	98,453,668	None	16.500	A,I,L	1,624,486	47.000	4,627,322	8.000	787,629	71.500	7,039,437
Laramie (DDA)	2,783,156	None	46.500	A,I,L,O	129,417	47.000	130,808	8.000	22,265	101.500	282,490
Lingle	1,748,099	None	14.950	I,L	26,134	50.000	87,405	8.000	13,985	72.950	127,524
Lost Springs	81,219	None	12.430	I,L	1,010	45.000	3,655	-	-	57.430	4,665
Lovell	5,876,838	None	29.900	A,C,I,L	175,717	46.901	275,630	8.000	47,015	84.801	498,362
Lusk	4,700,810	None	21.500	A,I,L,P	101,067	43.000	202,135	8.000	37,606	72.500	340,808
Lyman	4,891,806	None	13.775	F,I,L	67,385	52.927	258,909	8.000	39,134	74.702	365,428
Manderson	295,012	None	22.310	A,I,K,L	6,582	44.000	12,981	8.000	2,360	74.310	21,923
Manville	243,508	None	21.500	A,I,L,P	5,235	43.000	10,471	8.000	1,948	72.500	17,654
Marbleton	2,074,893	None	14.196	C,I,K	29,455	47.435	98,423	8.000	16,599	69.631	144,477
Medicine Bow	576,368	None	16.000	I,K,L	9,222	53.900	31,066	8.000	4,611	77.900	44,899
Meeteetse	1,164,579	None	18.494	A,B,C,I,L	21,538	51.784	60,307	6.701	7,804	76.979	89,649
Midwest	385,749	None	13.000	I	5,015	54.250	20,927	8.000	3,086	75.250	29,028
Mills	6,334,625	None	13.000	I	82,350	54.250	343,653	8.000	50,677	75.250	476,680
Moorcroft	2,211,800	None	17.000	A,I	37,601	50.000	110,590	8.000	17,694	75.000	165,885
Mountain View	4,055,733	None	13.775	F,I,L	55,868	49.500	200,759	8.000	32,446	71.275	289,073
Newcastle	8,307,785	None	18.727	A,D,I,L	155,580	48.440	402,429	8.000	66,462	75.167	624,471
Opal	256,532	None	15.001	A,B,C,I	3,848	48.640	12,478	7.558	1,939	71.199	18,265
Pavillion	378,286	None	17.826	I,J	6,743	55.405	20,959	8.000	3,026	81.231	30,728
Pine Bluffs	4,779,433	None	19.500	B,I,J,L	93,199	56.880	271,854	5.000	23,897	81.380	388,950
Pine Haven	1,127,001	None	17.000	A,I	19,159	50.000	56,350	8.000	9,016	75.000	84,525
Pinedale	9,344,450	None	14.079	C,I,K	131,561	44.767	418,323	8.000	74,756	66.846	624,640
Powell	19,309,488	None	23.783	A,B,C,I	459,238	52.284	1,009,577	5.000	96,547	81.067	1,565,362
Ranchester	2,135,808	None	14.000	I	29,901	51.050	109,033	8.000	17,086	73.050	156,020
Rawlins	24,357,381	None	14.000	I,L	341,003	45.000	1,096,082	10.000	243,574	69.000	1,680,659

CITY AND TOWN ASSESSED VALUATION AND TAXES LEVIED FOR THE YEAR 2000

	MUNICIPAL VALUATION	STATE MILL LEVY	SCHOOL TAX LEVY INCLUDING FOUNDATION								
			COUNTY TAX LEVY			PROGRAM		MUNICIPAL TAX LEVY		TOTAL TAX LEVY	
			Mills	Special Dist.	Amount	Mills	Amount	Mills	Amount	Mills	Amount
Riverside	294,411	None	14.000	I,L	4,122	53.900	15,869	8.000	2,355	75.900	22,346
Riverton	39,159,108	None	22.339	B,C,I,J	874,775	54.981	2,153,007	5.000	195,796	82.320	3,223,578
Rock River	1,183,884	None	16.500	A,I,L	19,534	47.000	55,643	8.000	9,471	71.500	84,648
Rock Springs	74,326,339	None	14.049	I,J	1,044,211	49.161	3,653,957	8.000	594,611	71.210	5,292,779
Rolling Hills	1,120,622	None	16.584	A,C,I,L	18,584	45.000	50,428	8.000	8,965	69.584	77,977
S. Superior	1,234,660	None	14.049	I,J	17,346	49.161	60,697	8.000	9,877	71.210	87,920
Saratoga	7,791,032	None	17.000	C,I,L	132,448	53.900	419,937	8.000	62,328	78.900	614,713
Sheridan	66,502,929	None	14.000	I	931,041	50.250	3,341,772	8.000	532,023	72.250	4,804,836
Shoshoni	1,540,638	None	16.970	C,I,J	26,145	54.579	84,086	8.000	12,325	79.549	122,556
Sinclair	10,680,088	None	14.000	I,L	149,521	45.000	480,604	8.000	85,441	67.000	715,566
Sundance	3,952,499	None	17.000	A,I	67,192	50.000	197,625	8.000	31,620	75.000	296,437
Ten Sleep	1,050,869	None	22.940	C,I,J,L	24,107	45.670	47,993	8.000	8,407	76.610	80,507
Thayne	1,292,052	None	13.377	A,I	17,284	47.854	61,830	8.000	10,336	69.231	89,450
Thermopolis	11,250,779	None	15.964	C,I	179,607	51.294	577,097	8.000	90,006	75.258	846,710
Torrington	20,547,815	None	14.931	I,L	306,799	50.000	1,027,391	8.000	164,383	72.931	1,498,573
Upton	2,245,067	None	18.727	A,D,I,L	42,043	50.070	112,411	8.000	17,961	76.797	172,415
Van Tassell	196,882	None	24.500	A,B,I,L,P	4,824	43.000	8,466	-	-	67.500	13,290
Wamsutter	1,107,252	None	13.675	I,J	15,142	49.161	54,434	8.000	8,858	70.836	78,434
Wheatland	12,629,712	None	15.000	I,L	189,446	51.476	650,127	8.000	101,038	74.476	940,611
Worland	24,208,535	None	23.058	B,I,J,L	558,200	48.064	1,163,559	5.000	121,043	76.122	1,842,802
Wright	4,319,095	None	22.868	A,C,G,I	98,769	45.306	195,681	7.277	31,430	75.451	325,880
Yoder	318,393	None	14.959	I,L	4,763	50.000	15,920	8.000	2,547	72.959	23,230
Totals	1,411,266,061		17.849		22,002,207	49.777	71,952,168	7.829	10,189,213	75.378	104,143,589

SPECIAL DISTRICTS:

- | | | |
|----------------|---------------------------|-------------------------------|
| A - Hospital | F - Water Conservancy | L - Conservation |
| B - Fire | G - Water & Sewer | M - Sanitary & Improvement |
| C - Cemetery | H - Improvement & Service | N - Flood Control |
| D - Museum | I - Weed & Pest | O - Downtown Development |
| E - Recreation | J - Solid Waste Disposal | P - Senior Citizens' Services |
| | K - Rural Health Care | |

**Private Railroad Cars - 2000
Valuation and Taxes**

	VALUATION	TAXES
Albany	2,659,469	176,128
Big Horn	927,980	61,457
Campbell	2,671,904	176,952
Carbon	2,342,355	155,127
Converse	3,441,780	227,938
Crook	293,751	19,454
Fremont	588,242	38,958
Goshen	2,217,535	146,860
Hot Springs	371,657	24,614
Johnson	-	-
Laramie	4,124,132	273,128
Lincoln	1,431,771	94,822
Natrona	1,038,657	68,787
Niobrara	1,026,467	67,980
Park	584,084	38,682
Platte	1,420,586	94,081
Sheridan	1,321,649	87,529
Sublette	-	-
Sweetwater	4,563,858	302,250
Teton	-	-
Uinta	2,020,555	133,815
Washakie	341,327	22,605
Weston	1,412,148	93,522
Total	34,799,907	2,304,689

Miscellaneous Tax Information for the Year 2000

Total Taxable Valuation of the State	7,896,856,270
Total Taxes Levied Collectible	529,421,990
Average Tax Levy for All Purposes, in Mills (Not including Municipal Levies)	65.752
Average Tax Levy for Municipalities, in Mills (All Purposes)	73.794
State Tax Levy, in Mills (General Fund)	None
Foundation Program Fund Levy, in Mills	12.000
County Tax Levy, in Mills (Average)	11.555
Special District Tax Levy, in Mills (Average)	4.536
School Tax Levy, in Mills (Average)	37.661
Municipal Tax Levy, in Mills (Average)	7.220
Proportion of State Taxes to Total Taxes	0.000%
Proportion of County Taxes to Total Taxes	17.235%
Proportion of Special District Taxes to Total Taxes	6.766%
Proportion of School District Taxes to Total Taxes	74.074%
Proportion of Municipal Taxes to Total Taxes	1.925%
TOTAL	100.000%
Taxes Under State Control (General Fund)	0.000%
Taxes Under Local Control	82.101%
Foundation Program Fund	17.899%
TOTAL	100.000%

Proportionate Taxable Valuation of Various Classes of Property for the Tax Year 2000

1. Residential Lands and Improvements	21.965%
2. Natural Gas Production	20.573%
3. Coal Production	16.023%
4. Oil Production	11.502%
5. Industrial and Manufacturing Property	8.713%
6. Commercial Lands and Improvements	5.153%
7. Trona Production	2.674%
8. Electric/Gas-Privately Owned	2.289%
9. Railroads	2.175%
10. Agricultural Lands	1.848%
11. Commercial Personal Property	1.613%
12. Natural Gas Pipelines	1.102%
13. Electric-Cooperatives	0.963%
14. Major Telecommunications	0.807%
15. Liquid Pipelines	0.672%
16. Residential Personal Property	0.572%
17. Bentonite Production	0.269%
18. Uranium Production	0.245%
19. Rural Telecommunications	0.232%
20. All Other Minerals	0.178%
21. Cellular/Reseller Telecommunications	0.162%
22. Sand and Gravel Production	0.139%
23. Airlines	0.072%
24. Electric-Municipal	0.059%
TOTAL	100.000%

Proportion of all Taxes Contributed by Each County for the Year - 2000

1.	Campbell	18.587%
2.	Sweetwater	14.473%
3.	Uinta	6.696%
4.	Natrona	6.278%
5.	Laramie	6.143%
6.	Teton	5.720%
7.	Sublette	5.454%
8.	Lincoln	5.256%
9.	Fremont	5.139%
10.	Park	4.541%
11.	Carbon	4.029%
12.	Converse	3.668%
13.	Albany	2.235%
14.	Sheridan	1.910%
15.	Big Horn	1.858%
16.	Platte	1.434%
17.	Washakie	1.189%
18.	Hot Springs	1.150%
19.	Goshen	1.029%
20.	Crook	0.999%
21.	Johnson	0.989%
22.	Weston	0.825%
23.	Niobrara	0.398%
TOTAL		100.000%

Proportion of Taxable Valuation Contributed by Each County for the Year - 2000		
1.	Campbell	20.579%
2.	Sweetwater	14.263%
3.	Teton	6.384%
4.	Sublette	6.026%
5.	Natrona	5.786%
6.	Uinta	5.733%
7.	Laramie	5.602%
8.	Lincoln	5.544%
9.	Fremont	4.468%
10.	Carbon	4.265%
11.	Converse	4.110%
12.	Park	3.935%
13.	Albany	2.153%
14.	Sheridan	1.837%
15.	Big Horn	1.590%
16.	Platte	1.399%
17.	Washakie	1.101%
18.	Hot Springs	1.097%
19.	Johnson	0.991%
20.	Goshen	0.986%
21.	Crook	0.985%
22.	Weston	0.775%
23.	Niobrara	0.391%
TOTAL		100.00%

Veterans Exemption Valuations and Benefits Granted for the Year 2000

	Real - Personal Property		Motor Vehicle and Trailer		Number of Exemptions	Total Tax Benefit Granted
	Valuation	Taxes	Valuation	Taxes		
Albany	454,653	31,888.97	267,586	8,038.20	457	39,927.17
Big Horn	218,594	17,992.10	138,722	4,161.66	210	22,153.76
Campbell	271,320	17,843.32	488,029	14,640.87	436	32,484.19
Carbon	198,930	13,957.62	165,313	4,959.39	227	18,917.01
Converse	262,242	17,394.00	128,043	3,841.29	230	21,235.29
Crook	209,154	14,947.20	135,562	4,066.86	186	19,014.06
Fremont	774,387	62,344.59	418,457	12,553.69	705	74,898.28
Goshen	325,376	23,426.47	195,013	5,850.39	288	29,276.86
Hot Springs	276,168	20,526.69	82,171	2,495.13	211	23,021.82
Johnson	306,965	21,409.01	134,115	4,023.45	242	25,432.46
Laramie	3,102,640	228,477.28	567,548	17,026.44	2,420	245,503.72
Lincoln	248,503	16,327.00	77,748	2,332.44	198	18,659.44
Natrona	1,372,829	102,350.10	665,039	19,951.17	1,130	122,301.27
Niobrara	52,008	3,693.75	37,425	1,122.75	56	4,816.50
Park	459,562	36,818.57	237,688	7,130.64	263	43,949.21
Platte	328,852	23,681.87	108,512	3,255.36	259	26,937.23
Sheridan	844,638	59,486.90	443,448	13,303.44	825	72,790.34
Sublette	179,183	11,280.00	46,064	1,382.00	133	12,662.00
Sweetwater	497,532	174,426.47	291,197	8,735.91	324	183,162.38
Teton	172,815	10,293.09	136,808	4,104.21	160	14,397.30
Uinta	242,661	19,485.84	175,679	5,271.32	242	24,757.16
Washakie	189,858	14,266.57	96,620	2,898.60	170	17,165.17
Weston	223,998	16,456.11	120,384	3,611.52	219	20,067.63
Totals	11,212,868	958,773.52	5,157,171	154,756.73	9,591	1,113,530.25

Year	Wyoming State Mill Levies 1948-2000	Wyoming Taxable Valuation 1948-2000
1948	2.0 Mills	473,634,188
1949	2.0 Mills	569,622,989
1950	1.5 Mills	569,839,878
1951	1.5 Mills	614,276,404
1952	1.5 Mills	663,646,878
1953	1.5 Mills	678,024,017
1954	1.5 Mills	727,785,042
1955	1.5 Mills	768,622,575
1956	1.5 Mills	800,699,925
1957	1.5 Mills	829,645,683
1958	1.0 Mills	880,619,828
1959	1.0 Mills	915,793,603
1960	1.0 Mills	963,565,481
1961	1.0 Mills	1,010,061,420
1962	1.0 Mills	1,046,266,060
1963	1.0 Mills	1,089,966,805
1964	1.0 Mills	1,122,980,309
1965	1.0 Mills	1,148,549,913
1966	1.0 Mills	1,168,236,819
1967	2.5 Mills	1,170,865,252
1968	2.0 Mills	1,181,169,448
1969	1.5 Mills	1,236,958,572
1970	None	1,317,876,063
1971	None	1,384,453,940
1972	None	1,435,955,661
1973	None	1,486,086,553
1974	None	1,708,945,746

Year	Wyoming State Mill Levies 1948-2000	Wyoming Taxable Valuation 1948-2000
1975	None	2,168,456,373
1976	None	2,489,382,482
1977	None	2,804,216,938
1978	None	3,251,778,281
1979	None	3,702,626,530
1980	None	4,515,133,799
1981	None	6,176,290,777
1982	None	8,107,583,148
1983	None	7,936,540,710
1984	None	7,945,490,912
1985	None	8,389,156,815
1986	None	7,830,714,977
1987	None	5,972,690,122
1988	None	5,894,142,398
1989	None	5,729,686,356
1990	None	6,074,431,051
1991	None	6,386,986,980
1992	None	6,053,341,898
1993	None	6,175,049,894
1994	None	6,291,213,307
1995	None	6,231,754,659
1996	None	6,423,400,855
1997	None	7,145,869,312
1998	None	7,441,470,939
1999	None	7,025,478,380
2000	None	7,896,856,270

Wyoming Ad Valorem Taxes Levied 1953 - 2000

Year	State Taxes	County Taxes	Special District Taxes	School Taxes	Municipal Taxes	Total Taxes
1953	1,017,035	6,212,424	180,146	15,633,392	2,080,438	25,123,435
1954	1,091,678	6,263,289	125,514	17,125,928	2,083,435	26,689,844
1955	1,152,934	7,005,730	267,437	18,492,271	2,305,312	29,223,684
1956	1,201,050	7,142,025	260,686	19,664,493	2,293,841	30,562,095
1957	1,244,468	7,492,106	415,860	21,519,680	2,623,381	33,295,495
1958	880,620	8,015,636	393,474	23,289,675	2,594,398	35,173,803
1959	915,793	8,726,304	397,477	26,250,551	2,583,799	38,873,924
1960	963,565	8,701,557	466,177	29,049,040	2,629,283	41,809,622
1961	1,010,061	9,270,241	601,768	30,835,400	2,715,469	44,432,939
1962	1,046,266	9,756,625	715,285	33,085,830	2,814,471	47,418,477
1963	1,089,965	10,638,530	677,799	34,673,718	3,103,325	50,183,337
1964	1,122,981	10,706,769	890,314	37,204,421	3,232,129	53,156,614
1965	1,148,551	11,442,079	995,317	38,758,869	3,178,283	55,523,099
1966	1,168,237	11,280,975	919,192	40,862,467	3,151,311	57,382,182
1967	2,927,163	11,734,782	1,131,159	45,538,786	3,552,116	64,884,006
1968	2,362,337	11,692,107	1,253,249	49,641,718	3,173,887	68,123,298
1969	1,855,438	12,629,357	1,415,164	55,067,293	3,303,065	74,270,317
1970	None	13,397,336	1,724,859	59,892,482	3,258,763	78,273,440
1971	None	14,044,345	1,861,143	64,595,494	3,317,388	83,818,370
1972	None	15,071,008	2,147,068	68,297,268	3,277,412	88,792,756
1973	None	15,788,644	2,032,623	72,787,731	3,141,527	93,750,525
1974	None	19,338,778	2,510,767	81,817,966	3,270,915	106,938,426
1975	None	24,091,368	3,441,977	99,969,410	3,580,135	131,082,890
1976	None	28,578,062	4,208,939	119,694,563	4,199,200	156,680,764
1977	None	31,142,489	5,932,108	141,919,850	4,202,155	183,196,602
1978	None	36,504,254	9,101,004	164,859,368	4,286,034	214,750,660
1979	None	43,193,181	10,544,591	190,363,624	4,683,895	248,785,291
1980	None	52,070,694	11,159,036	230,012,808	5,172,668	298,415,206
1981	None	74,155,321	16,290,741	302,100,366	5,474,432	398,020,860
1982	None	86,927,788	29,043,552	402,913,443	5,947,945	524,832,728
1983	None	100,771,128	33,984,592	401,729,274	7,098,004	543,582,998
1984	None	98,489,102	29,182,520	408,208,573	7,779,672	543,659,867
1985	None	99,014,833	26,029,742	432,913,694	7,781,788	565,740,057

Wyoming Ad Valorem Taxes Levied 1953 - 2000

Year	State Taxes	County Taxes	Special District Taxes	School Taxes	Municipal Taxes	Total Taxes
1986	None	90,475,805	26,918,582	393,019,128	7,314,143	517,727,658
1987	None	69,150,015	21,700,678	313,750,651	7,105,598	411,706,942
1988	None	69,347,458	21,379,719	299,969,575	7,000,142	397,696,894
1989	None	67,172,304	21,957,619	292,195,376	6,665,561	387,990,860
1990	None	70,515,290	23,784,102	311,307,983	6,406,611	412,013,986
1991	None	74,859,655	25,129,359	327,879,835	6,080,154	433,949,003
1992	None	71,104,002	24,251,778	316,839,399	6,538,323	418,733,502
1993	None	72,301,589	25,872,018	322,906,471	6,543,642	427,623,720
1994	None	73,153,872	27,243,243	329,056,864	7,190,362	436,644,341
1995	None	72,148,611	28,305,367	321,800,863	7,752,612	430,007,453
1996	None	74,296,778	30,137,947	337,317,088	8,258,930	450,010,743
1997	None	82,396,282	32,582,131	385,112,032	8,962,070	509,052,515
1998	None	85,770,335	34,341,498	371,020,323	9,419,269	500,551,425
1999	None	81,070,433	32,700,965	351,502,782	9,642,314	474,916,494
2000	None	91,245,828	35,821,372	392,165,577	10,189,213	529,421,990

Expenditure of Property Tax Dollars 2000		
CITY	School	69.08%
	County	21.14%
	Municipal	9.78%
	State	0.00%
		100.00%
COUNTY	School	75.53%
	County	17.57%
	Special District	6.90%
	State	0.00%
		100.00%
Beneficiaries of Property Tax Collections 2000		
	School	56.18%
	County	17.23%
	Foundation Program	17.90%
	Special Districts	6.77%
	Municipalities	1.92%
	State	0.00%
		100.00%

County Valuations and Classification 2000					
	Class	Gross Valuation Real & Personal Property	Gross Valuation Motor Vehicles as of July 1, 2000	Private Railroad Car Valuations	Total Gross Valuation
Albany	First	170,050,266	68,521,900	2,659,469	241,231,635
Big Horn	First	125,598,003	24,312,350	927,980	150,838,333
Campbell	First	1,625,064,422	116,304,713	2,671,904	1,744,041,039
Carbon	First	336,773,742	38,322,786	2,342,355	377,438,883
Converse	First	324,592,425	31,847,237	3,441,780	359,881,442
Crook	First	77,793,422	27,125,608	293,751	105,212,781
Fremont	First	352,839,872	82,220,025	588,242	435,648,139
Goshen	First	77,854,941	28,253,176	2,217,535	108,325,652
Hot Springs	First	86,657,298	12,245,658	371,657	99,274,613
Johnson	First	78,231,308	37,974,343		116,205,651
Laramie	First	442,361,139	160,622,229	4,124,132	607,107,500
Lincoln	First	437,807,611	42,432,855	1,431,771	481,672,237
Natrona	First	456,908,926	150,546,396	1,038,657	608,493,979
Niobrara	First	30,862,862	7,072,878	1,026,467	38,962,207
Park	First	310,713,168	67,102,954	584,084	378,400,206
Platte	First	110,499,651	23,791,179	1,420,586	135,711,416
Sheridan	First	145,093,161	67,299,933	1,321,649	213,714,743
Sublette	First	475,836,429	26,372,992		502,209,421
Sweetwater	First	1,126,294,810	102,165,542	4,563,858	1,233,024,210
Teton	First	504,124,380	74,730,209		578,854,589
Uinta	First	452,732,982	44,805,730	2,020,555	499,559,267
Washakie	First	86,974,253	22,053,772	341,327	109,369,352
Weston	First	61,191,199	27,125,879	1,412,148	89,729,226
Totals		7,896,856,270	1,283,250,344	34,799,907	9,214,906,521



*Mineral
Tax Division*

• Mineral Tax Division

General Information

Administrator	Randy Bolles
Agency Contact	Randy Bolles (307) 777-5237 Mineral Tax Division 122 West 25 th Street, 2 West Cheyenne, WY 82002-0110 rbolle@missc.state.wy.us
Other Locations	Does not apply
Year Reorganized	1991
Statutory References	W.S. 39-11-101 through 39-11-111; 39-14-101 through 39-14-711
Authorized Personnel	21 full-time
Organizational Structure	Team 1: all oil and gas registration and processing prior to posting. Team 1 staff is divided into two teams each assigned to severance and ad valorem tax for specific taxpayers. Team 2 : all accounting, collection, and billing for all mineral taxpayers after posting. Team 2 staff is divided into two teams each assigned to severance tax for specific taxpayers. Team 3: all solid mineral registration and processing for severance and ad valorem tax prior to posting. Team 4: all reconciliation functions and Department of Audit liaison and audit reviews.
Clients Served	Mineral taxpayers, other state agencies, other governmental entities
General Funds	\$943,636

History of Taxable Valuation of Mineral Production: Production Years 1994-1999

Mineral Type	1994	1995	1996	1997	1998	1999
Oil	\$976,428,678	\$1,046,253,644	\$1,262,398,254	\$1,094,434,115	\$617,510,781	\$908,339,365
Natural Gas	\$982,669,079	\$777,111,224	\$1,079,831,210	\$1,432,024,354	\$1,306,590,501	\$1,624,646,911
Coal	\$1,134,921,050	\$1,190,504,945	\$1,217,201,878	\$1,168,819,736	\$1,204,528,349	\$1,265,306,376
Bentonite	\$17,428,385	\$18,114,008	\$22,130,083	\$25,014,826	\$27,041,037	\$21,267,317
Sand & Gravel	\$7,733,189	\$8,305,873	\$7,871,941	\$10,412,298	\$10,406,105	\$10,954,529
Trona	\$174,696,366	\$235,924,659	\$258,344,864	\$259,007,520	\$242,352,415	\$211,143,740
Uranium	\$10,361,733	\$10,818,507	\$15,402,159	\$16,991,375	\$15,696,834	\$19,358,539
All Other Minerals	\$12,123,665	\$11,284,921	\$12,948,837	\$10,907,259	\$11,583,936	\$14,037,007
Total Taxable Valuation	\$3,316,362,145	\$3,298,317,781	\$3,876,129,226	\$4,017,611,483	\$3,435,709,958	\$4,075,053,784

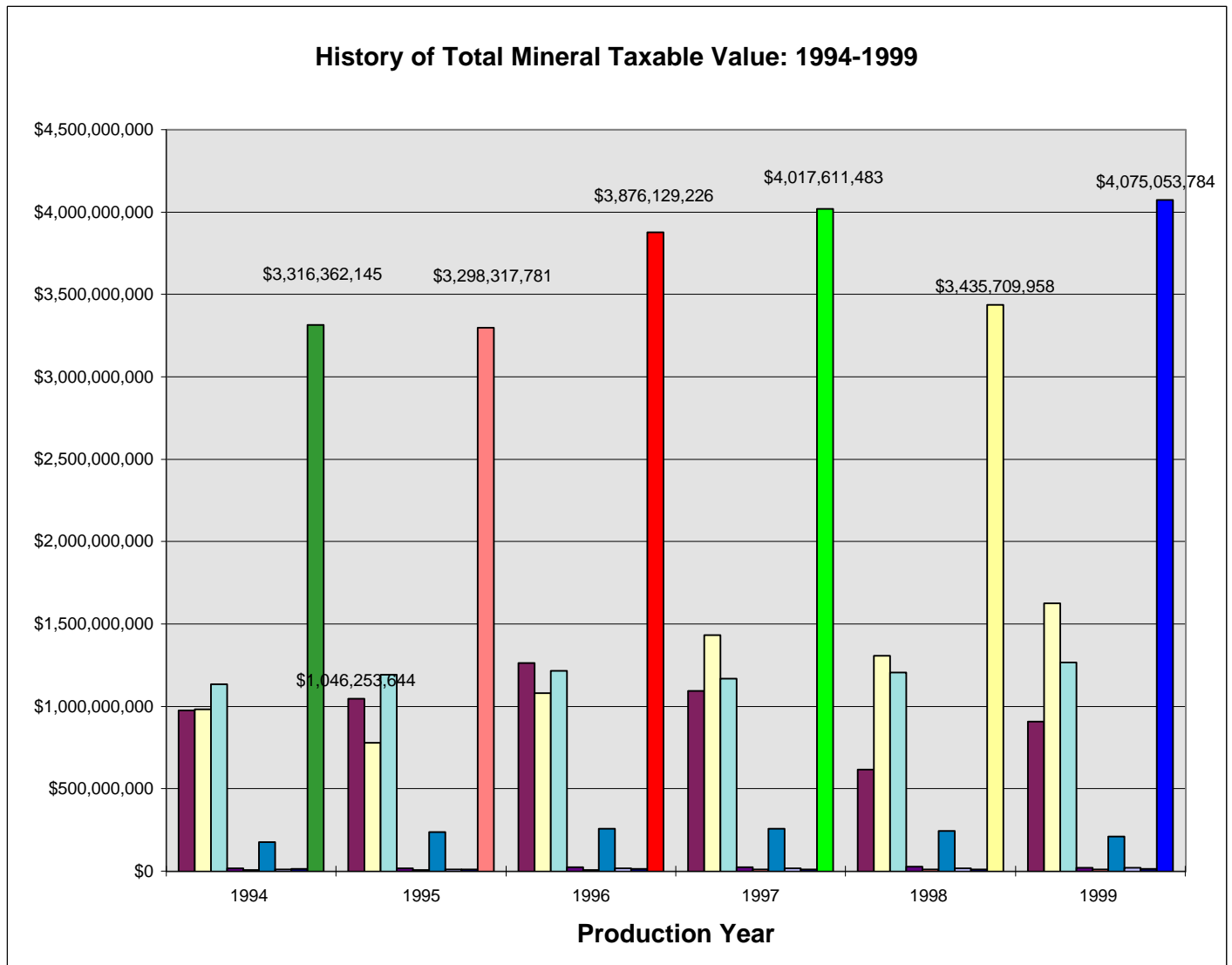

SEVERANCE TAX RATES 1/1/99 THROUGH 11/30/99

MINERAL	EXEMPTION CLASSIFICATION	RATE
Natural Gas	BASE	6.0%
Natural Gas	NEW WELL	2.0%
Natural Gas	RECOMPLETION	2.0%
Natural Gas	S37- pre 2000	6.0%
Natural Gas	S43- pre 2000	6.0%
Natural Gas	S65 - pre 2000	2.0%
Natural Gas	S70 - pre 2000	2.0%
Natural Gas	WORKOVER	2.0%
Lease Condensate	BASE	6.0%
Oil	BASE	4.0%
Oil	NEW WELL	2.0%
Oil	RECOMPLETION	2.0%
Oil	RENEWED PRODUCTION	1.5%
Oil	STRIPPER 10	3.0%
Oil	STRIPPER 15	3.0%
Oil	S66 - pre 2000	2.0%
Oil	S71 - pre 2000	2.0%
Oil	TERTIARY PRODUCTION	3.0%
Oil	WORKOVER	2.0%
BENTONITE	BASE	2.0%
CLAY	BASE	2.0%
CEMENT ROCK	BASE	2.0%
DECORATIVE STONE	BASE	2.0%
DIAMOND	BASE	2.0%
DOLOMITE	BASE	2.0%
FLEDSPAR	BASE	2.0%
GOLD	BASE	2.0%
GRANITE BALLAST	BASE	2.0%
GYPSUM	BASE	2.0%
HEMATITE	BASE	2.0%
JADE	BASE	2.0%
LEONARDITE	BASE	2.0%
LIMESTONE	BASE	2.0%
POWER ROCK	BASE	2.0%
SAND & GRAVEL	BASE	2.0%
SCORIA BALLAST	BASE	2.0%
SURFACE COAL	BASE	7.0%
SCORIA	BASE	2.0%
SHALE	BASE	2.0%
SHERMAN BALLAST	BASE	2.0%
SODIUM PHOSPHATE	BASE	2.0%
SUGAR ROCK	BASE	2.0%
TACTONITE	BASE	2.0%
TRONA	BASE	4.0%
UNDERGROUND COAL	BASE	3.75%
URANIUM	BASE	2.0%
ZEOLITE	BASE	2.0%

SEVERANCE TAX RATES 12/1/99 THROUGH 12/31/99

MINERAL	EXEMPTION CLASSIFICATION	RATE
Natural Gas	BASE	6.0%
Natural Gas	NEW WELL	2.0%
Natural Gas	RECOMPLETION	2.0%
Natural Gas	S37- pre 2000	6.0%
Natural Gas	S43- pre 2000	6.0%
Natural Gas	S65 - pre 2000	2.0%
Natural Gas	S70 - pre 2000	2.0%
Natural Gas	WORKOVER	2.0%
Lease Condensate	BASE	6.0%
Oil	BASE	6.0%
Oil	NEW WELL	2.0%
Oil	RECOMPLETION	2.0%
Oil	RENEWED PRODUCTION	1.5%
Oil	STRIPPER 10	4.0%
Oil	STRIPPER 15	4.0%
Oil	S66 - pre 2000	2.0%
Oil	S71 - pre 2000	2.0%
Oil	TERTIARY PRODUCTION	4.0%
Oil	WORKOVER	2.0%
BENTONITE	BASE	2.0%
CLAY	BASE	2.0%
CEMENT ROCK	BASE	2.0%
DECORATIVE STONE	BASE	2.0%
DIAMOND	BASE	2.0%
DOLOMITE	BASE	2.0%
FLEDSPAR	BASE	2.0%
GOLD	BASE	2.0%
GRANITE BALLAST	BASE	2.0%
GYPSUM	BASE	2.0%
HEMATITE	BASE	2.0%
JADE	BASE	2.0%
LEONARDITE	BASE	2.0%
LIMESTONE	BASE	2.0%
POWER ROCK	BASE	2.0%
SAND & GRAVEL	BASE	2.0%
SCORIA BALLAST	BASE	2.0%
SURFACE COAL	BASE	7.0%
SCORIA	BASE	2.0%
SHALE	BASE	2.0%
SHERMAN BALLAST	BASE	2.0%
SODIUM PHOSPHATE	BASE	2.0%
SUGAR ROCK	BASE	2.0%
TACTONITE	BASE	2.0%
TRONA	BASE	4.0%
UNDERGROUND COAL	BASE	3.75%
URANIUM	BASE	2.0%
ZEOLITE	BASE	2.0%

Top 20 Taxpayers by Taxable Value Rank for 1999 Mineral Production

Taxpayer	axable Value Rank
Amoco Production Company	1
Powder River Coal Company	2
Thunder Basin Coal Company LLC	3
Marathon Oil Company	4
RAG Coal West, Incorporated	5
Chevron USA, Inc.	6
EOG Resources	7
Jacobs Ranch Coal Company	8
Exxon Mobil Corporation	9
Louisiana Land & Exploration	10
Texaco Exploration & Prod Inc	11
Cordero Mining Company	12
Caballo Coal Company	13
Pittsburg & Midway Coal Mining Co.	14
Merit Energy Company	15
McMurry Oil Company	16
Union Pacific Resources	17
Antelope Coal Company	18
Barrett Resources Corporation	19
FMC Wyoming Corporation	20

History of Number of Producers: Production Years 1994-1999

Mineral Type	1994	1995	1996	1997	1998	1999
Oil	657	645	638	599	571	579
Natural Gas	308	306	306	297	293	278
Coal	26	22	21	22	21	22
Bentonite	6	6	7	7	7	6
Sand & Gravel	102	98	97	100	109	156
Trona	5	5	5	5	5	5
Uranium	3	3	3	3	3	3
All Other Minerals	14	15	16	15	13	21
Total Number of Producers	1,121	1,100	1,093	1,048	1,022	1,070

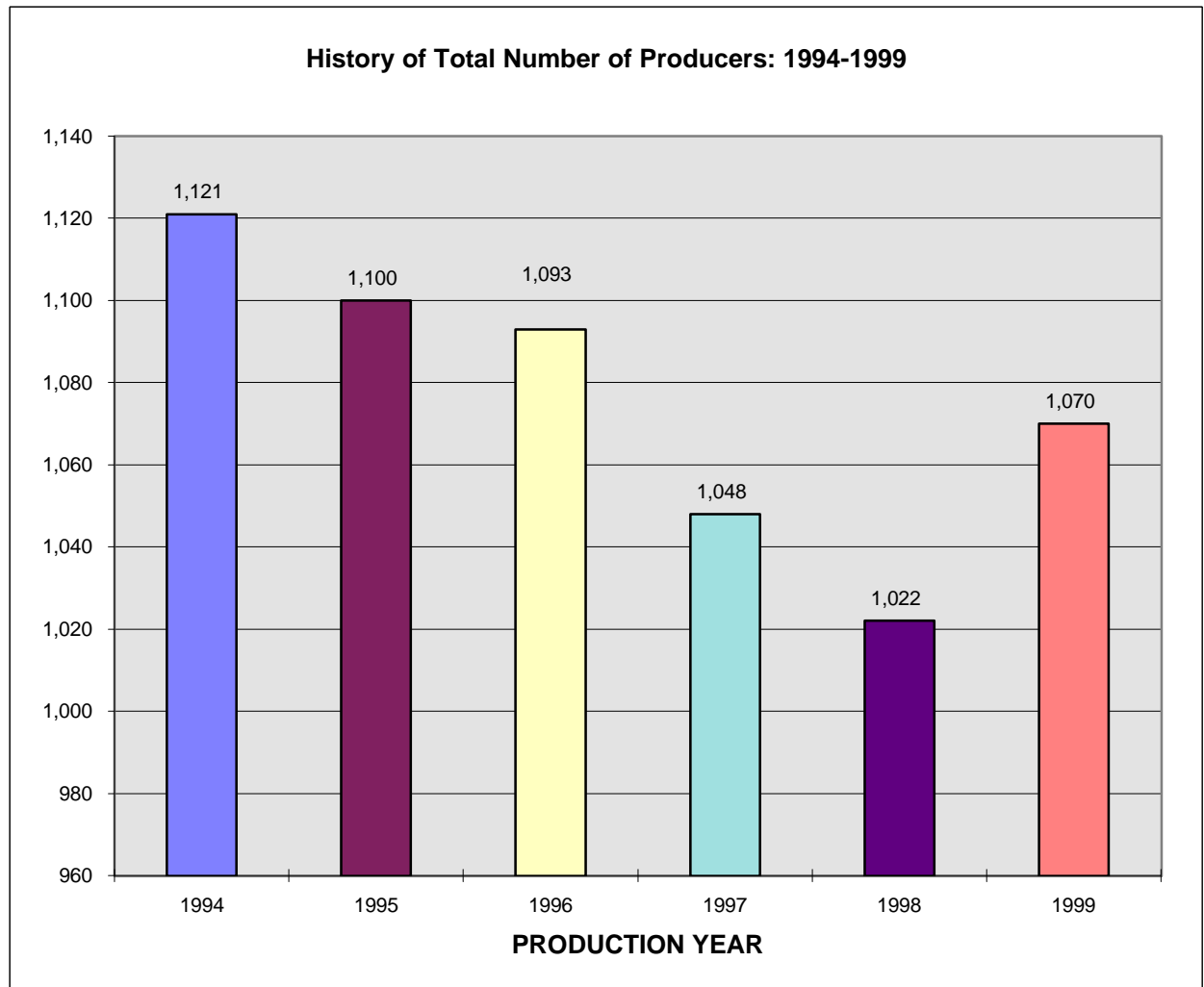

Mineral Severance Tax Distribution

The following Distribution Summary reflects the net amount transferred for each fiscal year.

Fiscal Year	General Fund	Permanent WY Mineral Trust Fund	Cities, Towns and Counties	Budget Reserve	WY Water Development Account	Water Development Account II	DEQ Leaking Underground Storage Tanks	WY Highway Fund	Capital Construction Account	School Foundation Program Account	Road Construction	Capital Facilities Revenue Account
1990	75,481,855.08	56,348,412.83	26,196,004.79	31,525,285.09	15,472,959.58	4,366,001.08		21,800,544.25				18,494,944.52
1991	81,448,019.16	59,532,144.01	28,067,681.85	33,252,404.61	16,226,268.49	4,677,947.18		23,223,370.65				19,045,327.87
1992	70,716,330.11	53,234,066.89	22,640,451.57	31,428,736.69	20,548,813.47	3,773,408.75	2,904,536.84	21,448,514.05				21,606,141.71
1993	67,762,033.94	53,381,266.56	23,312,006.21	44,976,123.46	16,157,632.50	3,885,334.61	6,768,414.44	9,801,190.06				19,693,024.18
1994	66,975,732.57	51,963,897.86	22,787,185.39	39,069,045.27	15,872,306.18	3,797,888.40	6,503,038.73	18,230,924.43				
1995	57,892,925.52	43,400,425.02	16,966,250.89	29,233,577.06	15,674,745.41	2,827,728.30	7,330,215.94	14,739,195.34				323,879.30
1996	64,234,237.78	48,754,014.06	18,715,495.00	29,841,990.61	17,115,873.77	3,119,262.82	5,343,586.44	17,576,836.88				121,461.27
1997	72,707,640.45	56,747,013.93	23,450,207.84	33,499,478.07	16,902,062.72	3,908,386.80	8,584,975.11	17,382,750.57				41,474.29
1998	75,171,024.00	56,707,431.74	21,542,518.94	34,116,785.12	19,747,220.63	3,590,439.13	7,660,595.17	19,194,741.27				188,523.59
1999	62,489,743.75	48,664,635.64	17,710,119.32	28,164,692.61	18,123,903.60	2,753,030.58	9,465,812.93	6,105,467.27	1,728,331.48	4,779,042.66		39,744.19
2000	87,686,187.80	69,719,686.84	30,085,940.02	39,082,121.66	18,040,045.26	4,779,071.26	10,050,929.58	9,108,600.90	4,346,562.81	1,406,999.57	4,898,265.04	9,009.80

Notes:
 Distribution to the School Foundation account ended in January 2000 due to the account reaching the statutory \$20,000,000 cap.

State Assessed Valuations: Production Year 1999

Mineral: Crude Oil

County	Gross Sales Units	Taxable Valuation
Albany	39,195	451,925
Big Horn	2,110,894	30,971,125
Campbell	12,354,287	189,175,331
Carbon	896,802	14,774,646
Converse	2,232,013	33,878,686
Crook	1,984,337	27,794,071
Fremont	1,760,957	22,213,639
Hot Springs	3,037,984	45,123,315
Johnson	945,880	14,433,390
Laramie	359,713	5,713,570
Lincoln	781,099	13,156,005
Natrona	958,309	12,222,702
Niobrara	208,609	3,106,975
Park	7,575,233	106,216,291
Sheridan	20,496	376,096
Sublette	2,096,251	36,067,872
Sweetwater	4,453,600	72,000,394
Uinta	4,645,964	80,868,232
Washakie	1,240,718	18,326,358
Weston	37,110	615,101
CRUDE OIL Total	47,739,451	727,485,724

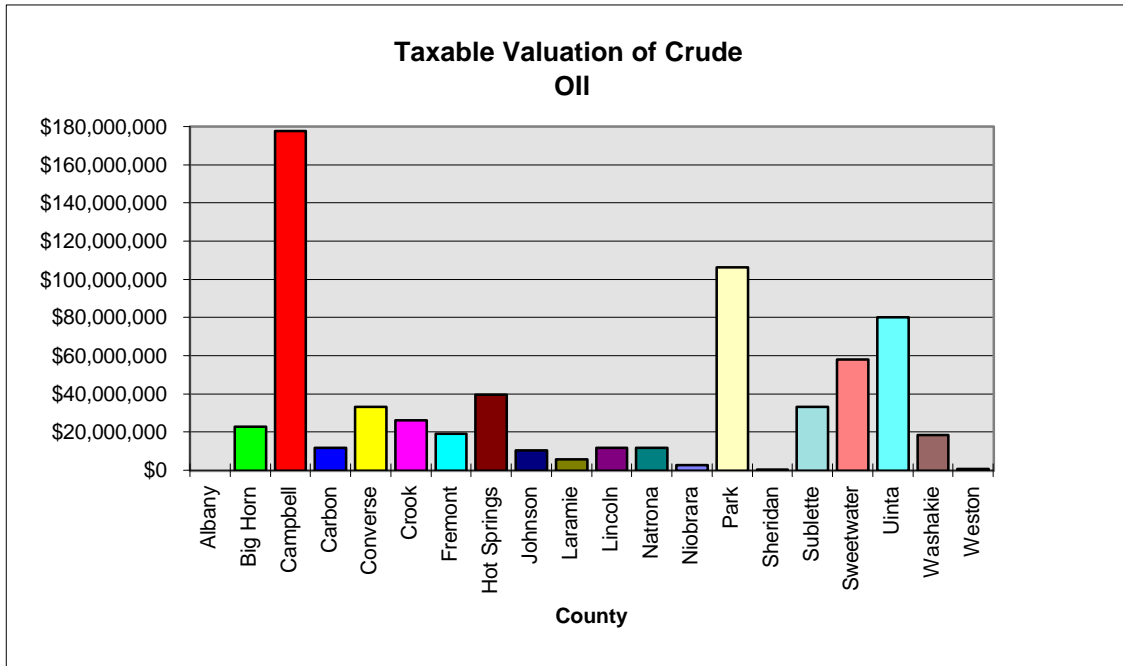

**State Assessed Valuations: Production Year 1999
Mineral: Stripper Oil**

County	Gross Sales Units	Taxable Valuation
Albany	23,079	413,527
Big Horn	409,666	6,160,779
Campbell	1,586,529	25,639,377
Carbon	127,155	2,165,280
Converse	1,202,287	20,473,603
Crook	318,756	4,759,901
Fremont	1,013,145	12,619,410
Goshen	0	0
Hot Springs	608,679	8,665,403
Johnson	415,908	6,396,885
Laramie	96,583	1,606,071
Lincoln	59,275	1,086,898
Natrona	2,289,485	38,976,727
Niobrara	202,821	3,314,190
Park	1,134,592	15,413,941
Sheridan	6,752	110,074
Sublette	609,013	11,165,017
Sweetwater	25,087	418,716
Uinta	795	15,239
Washakie	252,515	3,640,768
Weston	1,028,601	17,811,835
STRIPPER OIL Total	11,410,723	180,853,641

State Assessed Valuations: Production Year 1999

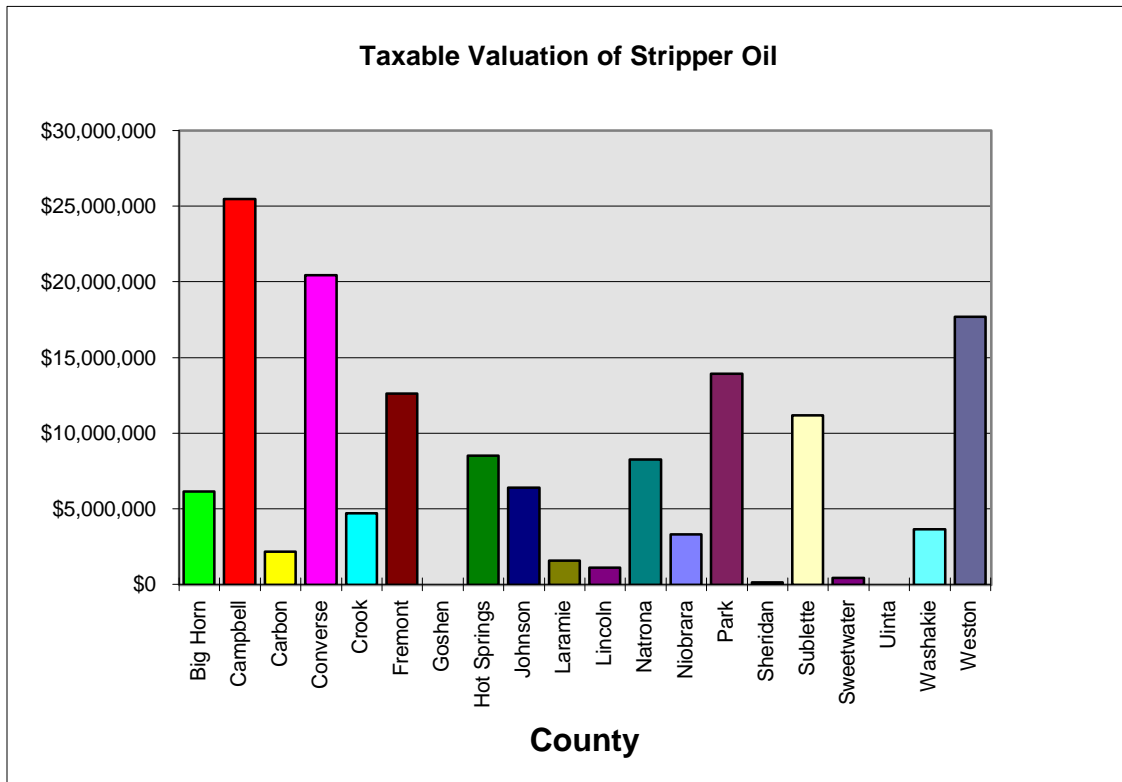

State Assessed Valuations: Production Year 1999
Mineral: Natural Gas

County	Gross Sales Units	Taxable Valuation
Albany	0	0
Big Horn	5,409,131	9,421,333
Campbell	73,869,434	98,887,155
Carbon	75,610,886	159,074,447
Converse	19,587,209	39,300,183
Crook	8,920	1,729
Fremont	104,854,699	135,845,998
Hot Springs	237,746	360,118
Johnson	901,158	1,346,807
Laramie	239,725	94,081
Lincoln	103,118,425	171,037,389
Natrona	62,751,675	114,423,338
Niobrara	210,919	379,015
Park	13,986,442	16,686,073
Sheridan	753	1,000
Sublette	242,364,103	325,135,208
Sweetwater	203,122,623	337,011,539
Uinta	179,537,021	205,654,390
Washakie	5,037,246	7,685,636
Weston	1,335,900	2,301,472
NATURAL GAS Total	1,092,184,015	1,624,646,911

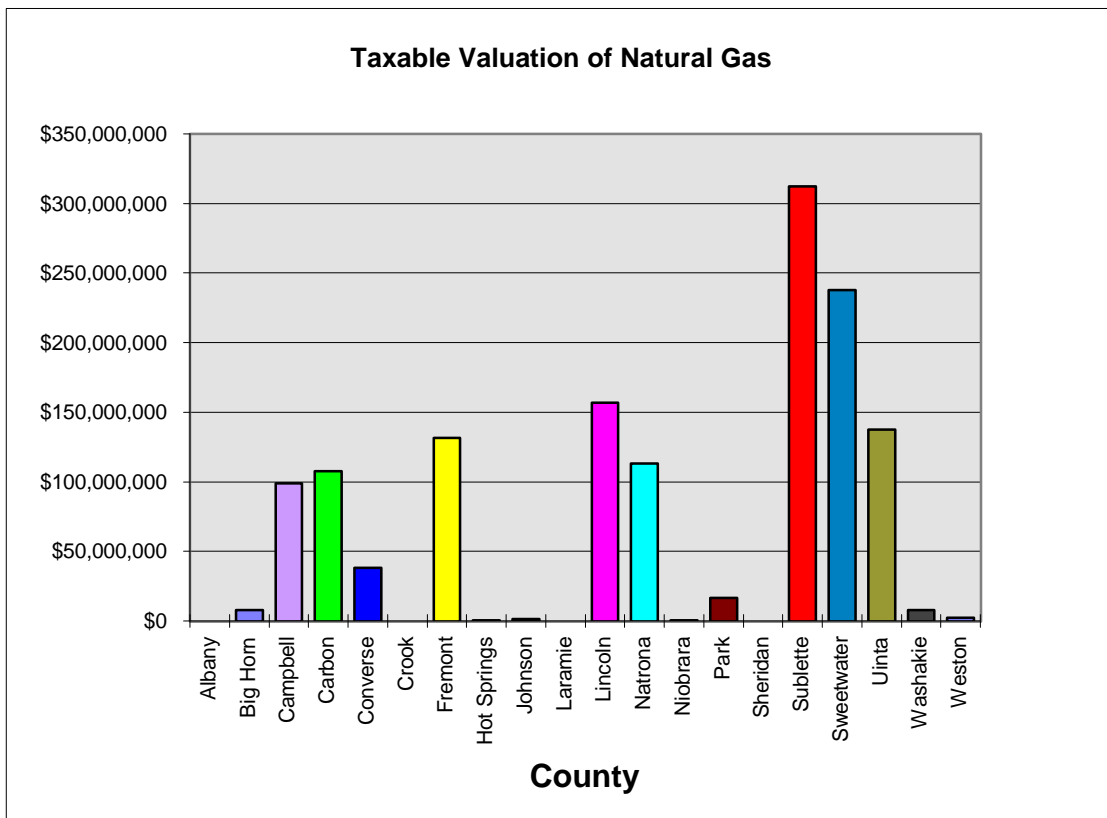

State Assessed Valuations: Production Year 1999

Mineral: Coal

County	Taxable Units	Taxable Valuation
Campbell	294,293,080	976,439,893
Carbon	1,031,264	11,968,558
Converse	25,622,701	74,821,315
Lincoln	4,320,197	76,734,272
Sheridan	72,169	897,948
Sweetwater	9,222,416	95,628,328
COAL Total	334,561,827	1,236,490,314

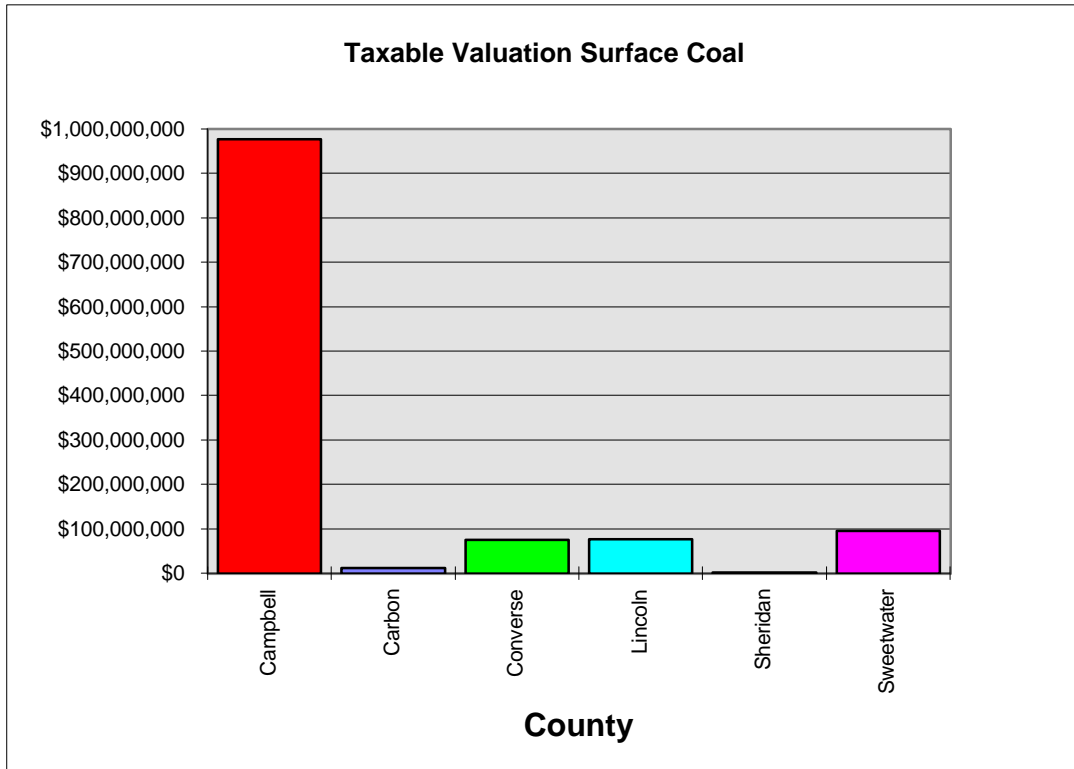

State Assessed Valuations: Production Year 1999

Mineral: Trona

County	Taxable Units	Taxable Valuation
Sweetwater	17,794,438	211,143,740
TRONA Total	17,794,438	211,143,740

Mineral: Uranium

County	Taxable Units	Taxable Valuation
Campbell	174,456	1,579,191
Converse	2,575,344	17,684,690
Johnson	10,457	94,658
URANIUM Total	2,760,257	19,358,539

Mineral: Bentonite

County	Taxable Units	Taxable Valuation
Big Horn	1,733,291	11,496,183
Crook	970,859	6,091,569
Hot Springs	4,662	44,156
Johnson	128,708	969,190
Natrona	138,436	1,043,273
Washakie	155,203	1,048,675
Weston	76,424	574,271
BENTONITE Total	3,207,583	21,267,317

Mineral: Clay

County	Taxable Units	Taxable Valuation
Uinta	51,539	277,198
CLAY Total	51,539	277,198

Mineral: Decorative Stone

County	Taxable Units	Taxable Valuation
Albany	263	106,246
Converse	0	0
Goshen	1,279	65,609
Hot Springs	0	0
Platte	0	0
Washakie	0	0
DECORATIVE STONE Total	1,542	171,855

Mineral Feldspar

County	Taxable Units	Taxable Valuation
Natrona	0	0
FELDSPAR Total	0	0

Mineral: Granite Ballast

County	Taxable Units	Taxable Valuation
Laramie	4,556,234	8,881,508
GRANITE BALLAST Total	4,556,234	8,881,508

Mineral: Gypsum

County	Taxable Units	Taxable Valuation
Albany	94,340	134,207
Big Horn	350,954	1,017,282
Park	211,941	1,600,914
GYPSUM Total	657,235	2,752,403

State Assessed Valuations: Production Year 1999

Mineral: Sand & Gravel

County	Taxable Units	Taxable Valuation
Albany	92,419	81,329
Big Horn	85,099	87,085
Campbell	2,891,807	2,985,601
Carbon	287,282	366,717
Converse	544,460	557,028
Crook	765,229	801,976
Fremont	353,182	379,315
Goshen	43,919	32,609
Hot Springs	39,248	43,829
Johnson	146,750	177,102
Laramie	740,651	807,943
Lincoln	179,828	212,206
Natrona	832,902	498,093
Niobrara	9,044	15,111
Park	225,253	202,405
Platte	996,058	1,045,323
Sheridan	337,850	420,086
Sublette	192,935	345,412
Sweetwater	421,494	571,344
Teton	406,202	953,630
Uinta	146,426	237,417
Washakie	67,080	48,776
Weston	73,021	84,192
SAND & GRAVEL Total	9,878,139	10,954,529

Mineral: Sodium Sulphate

County	Taxable Units	Taxable Valuation
Natrona	418	12,594
SODIUM SULPHATE Total	418	12,594

Mineral: Underground Coal

County	Taxable Units	Taxable Valuation
Carbon	1,738,961	28,816,062
UNDERGROUND COAL T	1,738,961	28,816,062

Mineral: Limestone

County	Taxable Units	Taxable Valuation
Albany	657,443	1,296,851
Goshen	0	0
Laramie	0	0
Platte	67,894	150,237
LIMESTONE Total	725,337	1,447,088

Mineral: Shale

County	Taxable Units	Taxable Valuation
Albany	166,386	246,646
SHALE Total	166,386	246,646

State Assessed Valuations: Production Year 1999

Mineral: Gold

County	Taxable Units	Taxable Valuation
Albany	5	1,750
GOLD Total	5	1,750

Mineral: Zeolite

County	Taxable Units	Taxable Valuation
Sweetwater	0	0
ZEOLITE Total	0	0

Mineral: Leonardite

County	Taxable Units	Taxable Valuation
Converse	31,950	245,965
LEONARDITE Total	31,950	245,965

Mineral: Diamond

County	Taxable Units	Taxable Valuation
Albany	0	0
DIAMOND Total	0	0

4,075,053,784

Total Mineral Taxable Value of 1999 Production by County

County	Total Mineral Taxable Valuation	Percentage of Statewide Total
Albany	2,732,481	0.067%
Big Horn	59,153,787	1.452%
Campbell	1,294,706,548	31.772%
Carbon	217,165,710	5.329%
Converse	186,961,470	4.588%
Crook	39,449,246	0.968%
Fremont	171,058,362	4.198%
Goshen	98,218	0.002%
Hot Springs	54,236,821	1.331%
Johnson	23,418,031	0.575%
Laramie	17,103,173	0.420%
Lincoln	262,226,770	6.435%
Natrona	167,176,727	4.102%
Niobrara	6,815,291	0.167%
Park	140,119,624	3.438%
Platte	1,195,560	0.029%
Sheridan	1,805,204	0.044%
Sublette	372,713,509	9.146%
Sweetwater	716,774,061	17.589%
Teton	953,630	0.023%
Uinta	287,052,476	7.044%
Washakie	30,750,213	0.755%
Weston	21,386,871	0.525%
GRAND TOTAL	\$4,075,053,783	100.000%

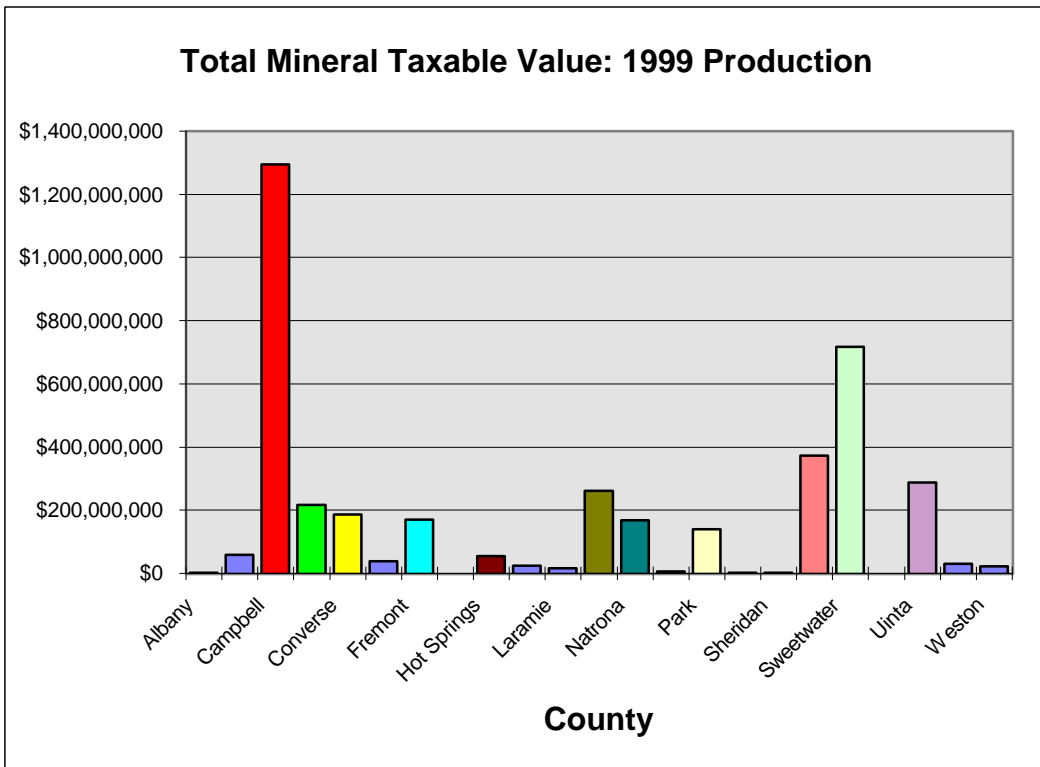

**County and Statewide
Average 2000 Mill Levies
Applied to 1999 Mineral Production**

County	Average 2000 Mill Levies	Total Ad Valorem Production Tax Assessed
Albany	74.790	\$179,907
Big Horn	76.610	\$4,674,702
Campbell	63.387	\$77,924,861
Carbon	68.525	\$13,310,461
Converse	62.751	\$11,049,412
Crook	72.333	\$2,643,099
Fremont	79.098	\$12,850,371
Goshen	69.466	\$6,589
Hot Springs	73.272	\$3,757,906
Johnson	68.140	\$1,521,962
Laramie	75.599	\$1,212,014
Lincoln	64.991	\$16,545,385
Natrona	87.125	\$11,744,167
Niobrara	70.000	\$460,033
Park	75.472	\$10,611,445
Platte	69.389	\$72,666
Sheridan	68.061	\$120,779
Sublette	63.281	\$22,587,773
Sweetwater	71.191	\$48,186,537
Teton	60.930	\$56,843
Uinta	73.677	\$22,234,100
Washakie	71.608	\$2,178,588
Weston	72.891	\$1,503,779
Statewide	70.982	\$265,433,379



*Excise
Tax Division*

• Excise Tax Division

General Information

Administrator	Daniel W. Noble
Agency Contact	Dan Noble (307) 777-5220 Excise Tax Division 122 West 25 th Street, 2 West Cheyenne, WY 82002-0110 dnoble@state.wy.us
Other Locations	Excise Tax Field Offices: Casper, Gillette, Lander, Laramie, Powell, Rock Springs, Sheridan, Thayne and Torrington, Wyoming
Year Reorganized	1991
Statutory References	W.S. 39-11-101, 39-11-102, 39-11-103, 39-15-101 through 39-15-306, 39-16-101 through 39-16-306, 39-18-101 through 39-18-111, 39-19-101 through 39-19-111, 12-2-306; United States Bankruptcy Codes, All Titles
Authorized Personnel	36 full-time
Organizational Structure	Taxpayer Services, Field Services, Collections and Enforcement, Quality Assurance, Administration
Clients Served	All sales tax licensed vendors, cigarette wholesalers, other state agencies, other governmental entities
General Funds	\$1,708,615

Impact Assistance Tax Refunds

Wyoming Statutes provide for counties that have a major construction project of \$50 million or larger to receive extra revenues in direct proportion to any increase in their tax collections to help with the impact caused by the project. These funds are transferred from the State General Fund to the county treasurer.

County	Sales Tax	Use Tax	Total
Converse	0	0	0
Campbell	148,285.78	137,189.22	285,475.00
Uinta	429,160.64	185,614.54	614,775.18
Lincoln	288,542.96	388,402.83	676,945.79
Sweetwater	292,140.28	97,354.17	389,494.45
Laramie	375,545.65	145,144.42	520,690.07
FY-85 Totals	\$1,533,675.31	\$953,705.18	\$2,487,380.49
Converse	0	0	0
Campbell	188,941.68	18,222.92	207,164.60
Uinta	200,341.76	52,601.41	252,943.17
Lincoln	502,131.51	1,911,594.68	2,413,726.19
Sweetwater	371,012.43	560,322.30	521,141.19
Laramie	351,307.89	169,833.19	931,334.62
Carbon	30,730.73	21,753.92	52,484.65
Sweetwater	16,547.31	11,713.65	28,260.96
FY-86 Totals	\$1,661,013.31	\$2,746,042.07	\$4,407,055.38
Converse	0	0	0
Campbell	0	860.76	860.76
Uinta	31,061.48	445,160.98	476,222.46
Lincoln	131,074.65	122,723.75	253,798.40
Sweetwater	19,731.20	30,558.62	50,289.82
Laramie	171,716.77	70,108.76	241,825.53
Carbon	36,643.67	56,751.72	93,395.39
FY-87 Totals	\$390,227.77	\$726,164.59	\$1,116,392.36
Converse	0	0	0
Campbell	0	21,112.82	21,112.82
Uinta	0	8,564.27	8,564.27
Lincoln	0	2,913.47	2,913.47
Sweetwater	477.95	44,064.76	44,542.71
Laramie	0	25,985.29	25,985.29
Carbon	887.63	81,834.53	82,722.16
FY-88 Totals	\$1,365.58	\$184,475.14	\$185,840.72

Impact Assistance Tax Refunds

Lincoln	0	2,074.37	2,074.37
Campbell	0	25,283.16	25,283.16
Laramie	0	17,493.22	17,493.22
Carbon	0	104,313.14	104,313.14
FY-89 Totals	\$0.00	\$149,163.89	\$149,163.89
Lincoln	1,877.65	0	1,877.65
FY-90 Totals	\$1,877.65	\$0.00	\$1,877.65
Sweetwater	334,565.89	239,340.01	573,905.90
FY-91 Totals	\$334,565.89	\$239,340.01	\$573,905.90
Sweetwater	310,214.06	321,520.51	631,734.57
FY-92 Totals	\$310,214.06	\$321,520.51	\$631,734.57
FY-93 Totals	(No Distributions)		
Campbell	678,972.16	130,677.83	809,649.99
Moorcroft	64,728.28	11,110.86	75,839.14
Sweetwater	80,266.10	0	80,266.10
Lyman	3,728.97	0	3,728.97
Mountain View	754.27	0	754.27
FY-94 Totals	\$828,449.78	\$141,788.69	\$970,238.47
Campbell	604,468.27	249,590.79	854,059.06
Moorcroft	39,253.64	20,791.99	60,045.63
Sweetwater	887,135.61	181,530.61	1,068,666.22
Lyman	41,214.19	8,433.48	49,647.67
Mountain View	8,336.53	1,705.86	10,042.39
FY-95 Totals	\$1,580,408.24	\$462,052.73	\$2,042,460.97
Sweetwater	718,537.43	165,443.63	883,981.06
Lyman	33,381.54	7,686.11	41,067.65
Mountain View	3,752.16	1,554.70	8,306.86
FY-96 Totals	\$755,671.13	\$174,684.44	\$933,355.57
Campbell	300,967.10	2,317.93	303,285.03
Sweetwater	632,469.28	30,627.22	663,096.50
Lyman	49,750.21	2,600.81	52,351.02
FY-97 Totals	\$983,186.59	\$35,545.96	\$1,018,732.55

Impact Assistance Tax Refunds

Campbell	2,404,525.46	-	2,404,525.46
Carbon	449,577.01	149,605.19	599,182.20
Rock River	98,687.64	32,840.16	131,527.80
Sweetwater	2,847,186.41	536,331.58	3,383,517.99
Lyman	247,581.43	46,637.53	294,218.96
FY-98 Totals	\$6,047,557.95	\$765,414.46	\$6,812,972.41

Campbell	1,896,170.29	109,007.83	2,005,178.12
Carbon	491,810.85	64,812.67	556,623.52
Rock River	107,958.49	14,227.16	122,185.65
Sweetwater	2,272,903.74	146,966.42	2,419,870.16
Lyman	197,643.81	12,779.69	210,423.50
FY-99 Totals	\$4,966,487.18	\$347,793.77	\$5,314,280.95

Campbell	0	0	0
Carbon	226,643.73	535,189.23	761,832.96
Rock River	49,751.96	117,480.56	167,232.52
Sweetwater	1,960,798.00	115,214.91	2,076,012.91
Lyman	170,504.19	10,018.69	180,522.88
FY-00 Totals	\$2,407,697.88	\$777,903.39	\$3,185,601.27

Cigarette Tax

Wyoming Statute W.S. 39-6-101 to 39-6-110

Rate \$0.12 per package of 20 cigarettes, \$0.15 per package of 25 or \$0.006 per cigarette
A discount of 6% is given to wholesalers on purchases of stamps or metering machine settings

Fiscal Year	General Fund Distributions	Local Distribution	Wholesaler Discount
1990	1,393,342	3,661,857	322,672
1991	1,378,823	3,749,291	327,326
1992	1,389,097	3,904,725	337,904
1993	1,394,861	3,745,111	328,083
1994	1,441,988	3,870,306	339,083
1995	1,528,092	4,104,875	359,551
1996	1,502,454	4,036,003	353,519
1997	1,522,611	3,976,557	351,011
1998	1,538,236	4,499,293	385,374
1999	1,475,597	4,311,058	369,361
2000	1,365,375	3,991,375	347,627

Estate Tax

Wyoming Statute W.S. 39-6-810 - 39-6-813

Rate As set under the United States laws governing federal estate taxes and the IRS Code

Fiscal Year	General Fund Distributions
1990	2,202,119
1991	2,295,987
1992	3,067,724
1993	3,734,276
1994	26,038,910
1995	2,788,867
1996	4,559,572
1997	3,998,079
1998	6,464,711
1999	9,767,445
2000	50,778,930

Lodging Tax

Wyoming Statutes allow cities, towns, or counties to impose a tax upon lodging services over and above the sales tax to be used by the city, town, or county to promote tourism.

	County	Effective Date	Distributions FY-99	Distributions FY-00
(1)	Natrona	01-01-89	\$253,821.48	\$311,126.67
(2)	Laramie	07-01-87	333,245.05	379,875.68
(4)	Sweetwater	08-01-91	247,099.43	270,368.60
(5)	Albany	05-01-89	176,937.56	278,992.31
(6)	Carbon	04-01-87	176,051.52	202,998.94
(7)	Goshen	01-01-91	40,792.06	48,858.93
(10)	Fremont	06-01-89	147,713.73	160,637.60
(11)	Park	03-01-87	845,564.91	871,162.58
(13)	Converse	06-01-89	56,555.40	63,989.15
(15)	Hot Springs	06-01-89	43,841.15	58,082.25
(16)	Johnson	06-01-89	69,977.49	78,627.81
(18)	Crook	06-01-89	32,876.23	37,944.37
(20)	Washakie	10-01-90	26,328.96	28,234.23
(21)	Weston	07-01-90	21,660.18	22,142.53
			-	-

City/Town

Afton	01-01-93	\$9,585.20	\$9,848.59
Evanston	01-01-91	91,228.42	105,121.96
Gillette	06-01-89	158,126.04	189,319.46
Guernsey	01-01-91	3,907.28	4,446.54
Greybull	01-01-91	10,167.96	10,984.70
Lovell	01-01-89	6,808.32	8,508.22
Lusk	07-01-90	16,302.71	20,556.21
Cokeville	01-01-95	2,544.28	2,697.74
Sheridan	01-01-93	140,173.87	171,691.12

Total Lodging Tax Distributed		2,911,309.23	3,336,216.19
--------------------------------------	--	---------------------	---------------------

Sales and Use Tax

Wyoming Statute Sales: W.S. 39-6-401 - 39-6-418
Use: W.S. 39-6-501 - 39-6-604

Rate 4% sales and use tax. Counties may levy up to 2% in additional sales and use tax upon voter approval.

Sales Tax Distribution

Fiscal Year	General Fund Distributions	Local Share Distributions
1991	99,477,945	98,381,689
1992	101,185,511	108,257,573
1993	112,110,572	111,878,364
1994	167,956,035	120,406,304
1995	181,251,992	129,800,944
1996	181,812,359	132,473,762
1997	190,862,075	134,252,007
1998	211,103,452	154,519,225
1999	218,023,014	164,885,124
2000	232,664,565	180,996,095

Use Tax Distribution

Fiscal Year	General Fund Distributions	Local Share Distributions
1991	15,555,139	15,059,496
1992	17,383,431	17,543,771
1993	16,546,234	16,360,146
1994	24,810,614	18,072,279
1995	27,068,820	19,148,852
1996	28,032,330	19,634,068
1997	25,994,662	17,961,096
1998	25,417,255	18,397,202
1999	24,442,450	18,983,086
2000	23,998,131	21,877,211

Penalty & Interest on Sales & Use Tax - General Fund

(This figure was included in sales tax in fiscal years prior to 1996)

Fiscal Year	Distributions
1996	1,033,748
1997	1,576,779
1998	2,487,339
1999	2,583,288
2000	2,427,089

Department of Revenue

Distribution of Sales and Use Tax to Cities, Towns and Counties

	Local Gov't Share State Sales Tax	Local General Purpose Tax	Local Special Purpose Tax	Local Gov't Share State Use Tax	Local General Purpose Use Tax	Local Special Purpose Use Tax	Local Gov't Share Use Tax from Out of State Contractors	Local Gov't Share Sales Tax from Out of State Vendors	Total Distribution
Natrona (1)									
County	1,682,992.00	1,619,115.96	0.00	86,565.15	88,000.22	0.00	10,582.10	131,896.37	3,619,151.80
Casper	8,619,550.96	8,292,405.72	0.00	443,349.02	452,873.39	0.00	54,196.99	675,515.68	18,537,891.76
Egerton	45,526.12	43,798.23	0.00	2,341.65	2,391.96	0.00	286.26	3,567.88	97,912.10
Evansville	273,893.98	263,498.64	0.00	14,087.82	14,390.48	0.00	1,722.17	21,465.11	589,058.20
Mills	417,845.01	401,986.19	0.00	21,491.96	21,953.68	0.00	2,627.28	32,746.60	898,650.72
Midwest	91,236.56	87,773.77	0.00	4,692.78	4,793.61	0.00	573.66	7,150.22	196,220.60
Bar Nunn	153,904.10	148,062.87	0.00	7,916.10	8,086.16	0.00	967.69	12,061.49	330,998.41
TOTAL	11,284,948.73	10,856,641.38	0.00	580,444.48	592,489.50	0.00	70,956.15	884,403.35	24,269,883.59
Laramie (2)									
County	3,019,058.65	3,027,440.53	6,045.48	396,631.06	385,143.31	0.00	27,234.34	380,028.31	7,241,581.68
Cheyenne	6,955,546.20	6,974,857.02	0.00	913,790.10	887,323.58	0.00	62,744.59	875,539.27	16,669,800.76
Burns	35,328.52	35,426.61	0.00	4,641.32	4,506.89	0.00	318.66	4,447.04	84,669.04
Albin	16,690.63	16,736.98	0.00	2,192.75	2,129.23	0.00	150.58	2,100.95	40,001.12
Pine Bluffs	146,599.47	147,006.46	0.00	19,259.62	18,701.80	0.00	1,322.44	18,453.41	351,343.20
TOTAL	10,173,223.47	10,201,467.60	6,045.48	1,336,514.85	1,297,804.81	0.00	91,770.61	1,280,568.98	24,387,395.80
Sheridan (3)									
County	1,201,388.16	1,150,705.61	3,278,071.11	70,525.79	70,931.09	219,599.78	7,586.20	86,514.67	6,085,322.41
Clearmont	17,285.12	16,555.91	0.00	1,014.70	1,020.51	0.00	109.14	1,244.75	37,230.13
Dayton	85,989.82	82,362.18	0.00	5,047.92	5,076.91	0.00	542.98	6,192.33	185,212.14
Ranchester	98,191.09	94,048.73	0.00	5,764.19	5,797.28	0.00	620.04	7,070.95	211,492.28
Sheridan	2,019,598.72	1,934,398.68	0.00	118,557.78	119,238.93	0.00	12,752.80	145,435.89	4,349,982.80
TOTAL	3,422,452.91	3,278,071.11	3,278,071.11	200,910.38	202,064.72	219,599.78	21,611.16	246,458.59	10,869,239.76
Sweetwater (4)									
County	1,218,796.65	1,271,349.20	0.00	206,174.74	219,949.33	0.00	38,946.49	203,254.46	3,158,470.87
Granger	24,789.09	25,857.93	0.00	4,193.39	4,473.56	0.00	792.14	4,134.00	64,240.11
Green River	2,500,746.41	2,608,574.61	0.00	423,032.71	451,295.55	0.00	79,911.13	417,040.76	6,480,601.17
Rock Springs	3,747,873.46	3,909,475.71	0.00	633,999.93	676,357.50	0.00	119,762.95	625,019.78	9,712,489.33
Superior	53,709.69	56,025.55	0.00	9,085.68	9,692.70	0.00	1,716.31	8,956.97	139,186.90
Wamsutter	47,217.29	49,253.24	0.00	7,987.41	8,521.02	0.00	1,508.83	7,874.26	122,362.05
Bairoil	44,856.44	46,790.59	0.00	7,588.05	8,094.97	0.00	1,433.37	7,480.55	116,243.97
TOTAL	7,637,989.03	7,967,326.83	0.00	1,292,061.91	1,378,384.63	0.00	244,071.22	1,273,760.78	19,793,594.40
Albany (5)									
County	451,288.00	439,835.58	3,458,514.09	33,622.24	38,505.42	354,882.97	8,310.11	40,531.14	4,825,489.55
Laramie	3,072,327.22	2,994,359.96	0.00	228,897.06	262,141.85	0.00	56,574.49	275,932.42	6,890,233.00
Rock River	21,873.66	21,318.55	0.00	1,629.65	1,866.35	0.00	402.78	1,964.54	49,055.53
TOTAL	3,545,488.88	3,455,514.09	3,458,514.09	264,148.95	302,513.62	354,882.97	65,287.38	318,428.10	11,764,778.08
Carbon (6)									
County	326,995.73	351,350.88	2,601,734.74	40,439.69	121,387.78	959,763.79	94,912.45	65,138.40	4,561,723.46
Baggs	39,671.21	42,625.97	0.00	4,906.16	14,726.81	0.00	11,514.78	7,902.62	121,347.55
Elk Mountain	27,128.13	29,148.65	0.00	3,354.97	10,070.51	0.00	7,874.09	5,404.00	82,980.35
Dixon	10,209.52	10,969.92	0.00	1,262.61	3,789.98	0.00	2,963.36	2,033.76	31,229.15
Encampment	71,466.53	76,789.45	0.00	8,838.30	26,529.91	0.00	20,743.56	14,236.33	218,604.08

Distribution of Sales and Use Tax to Cities, Towns and Counties

	Local Gov't Share State Sales Tax	Local General Purpose Tax	Local Special Purpose Tax	Local Gov't Share State Use Tax	Local General Purpose Use Tax	Local Special Purpose Use Tax	Local Gov't Share Use Tax from Out of State Contractors	Local Gov't Share Sales Tax from Out of State Vendors	Total Distribution
Hanna	156,934.65	168,623.33	0.00	19,408.16	58,257.50	0.00	45,551.18	31,261.82	480,036.64
Medicine Bow	56,735.66	60,961.42	0.00	7,016.52	21,061.49	0.00	16,467.86	11,301.91	173,544.86
Rawlins	1,368,073.39	1,469,969.23	0.00	169,190.18	507,857.99	0.00	397,091.14	272,523.94	4,184,705.87
Riverside	12,397.27	13,320.60	0.00	1,533.17	4,602.12	0.00	3,598.36	2,469.57	37,921.09
Saratoga	287,178.74	308,568.15	0.00	35,515.50	106,606.85	0.00	83,355.28	57,206.79	878,431.31
Sinclair	72,925.05	78,356.56	0.00	9,018.65	27,071.32	0.00	21,166.91	14,526.87	223,065.36
TOTAL	2,429,715.88	2,610,684.16	2,601,734.74	300,483.91	901,962.26	959,763.79	705,238.97	484,006.01	10,993,589.72
Goshen (7)									
County	483,552.09	0.00	968,275.10	73,262.79	0.00	137,054.50	5,836.28	58,954.91	1,726,935.67
Ft Laramie	20,811.77	0.00	0.00	3,153.18	0.00	0.00	251.17	2,537.37	26,753.49
LaGrange	19,184.50	0.00	0.00	2,906.63	0.00	0.00	231.53	2,338.99	24,661.65
Lingle	40,510.13	0.00	0.00	6,137.68	0.00	0.00	488.93	4,939.00	52,075.74
Torrington	483,980.33	0.00	0.00	73,327.68	0.00	0.00	5,841.43	59,007.09	622,156.53
Yoder	11,647.74	0.00	0.00	1,764.75	0.00	0.00	140.57	1,420.10	14,973.16
TOTAL	1,059,686.56	0.00	968,275.10	160,552.71	0.00	137,054.50	12,789.91	129,197.46	2,467,556.24
Platte (8)									
County	388,549.59	388,088.38	0.00	118,367.54	111,533.17	0.00	5,399.13	42,179.92	1,054,117.73
Chugwater	22,926.08	22,898.88	0.00	6,984.19	6,580.91	0.00	318.58	2,488.80	62,197.44
Guernsey	137,914.78	137,751.09	0.00	42,014.30	39,588.42	0.00	1,916.42	14,971.67	374,156.68
Wheatland	390,579.47	390,115.84	0.00	118,985.93	112,115.80	0.00	5,427.37	42,400.29	1,059,624.70
Glendo	23,284.31	23,256.66	0.00	7,093.33	6,683.76	0.00	323.54	2,527.67	63,169.27
Hartville	9,313.74	9,302.66	0.00	2,837.33	2,673.51	0.00	129.41	1,011.08	25,267.73
TOTAL	972,567.97	971,413.51	0.00	296,282.62	279,175.57	0.00	13,514.45	105,579.43	2,638,533.55
Big Horn (9)									
County	323,807.80	343,373.11	0.00	55,623.95	74,374.37	0.00	3,492.24	57,341.67	858,013.14
Basin	99,322.37	105,323.69	0.00	17,061.67	22,813.05	0.00	1,071.18	17,588.57	263,180.53
Byron	39,560.60	41,950.98	0.00	6,795.76	9,086.55	0.00	426.65	7,005.63	104,826.17
Cowley	42,085.76	44,628.69	0.00	7,229.54	9,666.57	0.00	453.88	7,452.80	111,517.24
Deaver	16,750.13	17,762.20	0.00	2,877.35	3,847.29	0.00	180.63	2,966.21	44,383.81
Greybull	150,582.83	159,681.43	0.00	25,867.22	34,586.85	0.00	1,624.03	26,666.04	399,008.40
Lovell	179,369.49	190,207.44	0.00	30,812.21	41,198.75	0.00	1,934.46	31,763.75	475,286.10
Manderson	6,986.25	7,408.35	0.00	1,200.09	1,604.67	0.00	75.35	1,237.17	18,511.88
Burlington	15,487.56	16,423.34	0.00	2,660.46	3,557.29	0.00	167.03	2,742.63	41,038.31
Frannie	11,952.36	12,674.55	0.00	2,053.17	2,745.29	0.00	128.90	2,113.58	31,667.85
TOTAL	885,905.15	939,433.78	0.00	152,181.42	203,480.68	0.00	9,554.35	156,878.05	2,347,433.43
Fremont (10)									
County	2,279,683.52	0.00	4,905,396.53	79,510.72	0.00	215,601.96	28,825.54	268,751.51	7,777,769.78
Dubois	131,404.42	0.00	0.00	4,583.12	0.00	0.00	1,661.54	15,491.23	153,140.31
Hudson	57,553.66	0.00	0.00	2,007.35	0.00	0.00	727.73	6,785.00	67,073.74
Lander	1,031,121.09	0.00	0.00	35,963.39	0.00	0.00	13,038.04	121,558.72	1,201,681.24
Pavillion	18,499.38	0.00	0.00	645.21	0.00	0.00	233.92	2,180.91	21,559.42
Shoshoni	72,969.85	0.00	0.00	2,545.03	0.00	0.00	922.69	8,602.42	85,039.99
Riverton	1,351,043.18	0.00	0.00	47,121.61	0.00	0.00	17,083.30	159,274.28	1,574,522.37
TOTAL	4,942,275.10	0.00	4,905,396.53	172,376.43	0.00	215,601.96	62,492.76	582,644.07	10,880,786.85

	Local Gov't Share State Sales Tax	Local General Purpose Tax	Local Special Purpose Tax	Local Gov't Share State Use Tax	Local General Purpose Use Tax	Local Special Purpose Use Tax	Local Gov't Share Use Tax from Out of State Contractors	Local Gov't Share Sales Tax from Out of State Vendors	Total Distribution
Park (11)									
County	1,735,674.02	0.00	0.00	127,411.43	0.00	0.00	15,180.20	125,946.89	2,004,212.54
Cody	1,425,545.27	0.00	0.00	104,645.63	0.00	0.00	12,467.78	103,442.83	1,646,101.51
Meeteetse	66,430.37	0.00	0.00	4,876.49	0.00	0.00	581.01	4,820.43	76,708.30
Frannie	1,083.10	0.00	0.00	79.51	0.00	0.00	9.45	78.61	1,250.67
Powell	955,297.66	0.00	0.00	70,125.96	0.00	0.00	8,355.02	69,319.92	1,103,098.56
TOTAL	4,184,030.42	0.00	0.00	307,139.02	0.00	0.00	36,593.46	303,608.68	4,831,371.58
Lincoln (12)									
County	842,478.31	915,657.98	0.00	215,634.68	249,329.71	0.00	59,082.75	187,410.98	2,469,594.41
Afton	202,520.23	220,111.62	0.00	51,835.60	59,935.44	0.00	14,202.68	45,051.03	593,656.60
Cokeville	71,623.00	77,844.35	0.00	18,332.10	21,196.68	0.00	5,022.89	15,932.68	209,951.70
Diamondville	125,521.86	136,424.98	0.00	32,127.66	37,147.95	0.00	8,802.80	27,922.58	367,947.83
Kemmerer	438,745.38	476,855.87	0.00	112,298.08	129,845.80	0.00	30,769.04	97,599.80	1,286,113.97
Thayne	38,789.74	42,159.13	0.00	9,928.33	11,479.75	0.00	2,720.31	8,628.84	113,706.10
Alpine	29,055.98	31,579.88	0.00	7,436.97	8,599.07	0.00	2,037.67	6,463.56	85,173.13
LaBarge	71,623.00	77,844.35	0.00	18,332.10	21,196.68	0.00	5,022.89	15,932.68	209,951.70
Opal	13,801.60	15,000.42	0.00	3,532.55	4,084.54	0.00	967.89	3,070.18	40,457.18
TOTAL	1,834,159.10	1,993,478.58	0.00	469,458.07	542,815.62	0.00	128,628.92	408,012.33	5,376,552.62
Converse (13)									
County	514,458.99	529,423.69	0.00	158,371.99	149,156.44	0.00	6,778.14	75,906.30	1,434,095.55
Douglas	732,508.82	753,816.07	0.00	225,496.82	212,375.34	0.00	9,650.92	108,078.66	2,041,926.63
Glenrock	310,695.71	319,733.20	0.00	95,645.12	90,079.60	0.00	4,093.49	45,841.88	866,089.00
Lost Springs	577.25	594.03	0.00	177.70	167.36	0.00	7.59	85.17	1,609.10
Rolling Hills	47,621.73	49,006.95	0.00	14,659.96	13,806.93	0.00	627.40	7,026.39	132,749.36
TOTAL	1,605,862.50	1,652,573.94	0.00	494,351.59	465,585.67	0.00	21,157.54	236,938.40	4,476,469.64
Niobrara (14)									
County	83,562.82	82,683.26	232,163.34	10,950.93	10,475.92	44,465.80	-27.77	8,832.84	473,107.14
Lusk	141,211.77	139,725.34	0.00	18,505.82	17,703.17	0.00	-46.93	14,926.49	332,025.66
Manville	9,107.39	9,011.54	0.00	1,193.53	1,141.78	0.00	-3.02	962.68	21,413.90
Van Tassell	751.13	743.20	0.00	98.44	94.18	0.00	-0.25	79.40	1,766.10
TOTAL	234,633.11	232,163.34	232,163.34	30,748.72	29,415.05	44,465.80	-77.97	24,801.41	828,312.80
Hot Springs (15)									
County	138,897.54	132,749.35	0.00	7,519.48	12,427.69	0.00	267.10	9,510.94	301,372.10
E. Thermopolis	23,944.12	23,230.29	0.00	1,296.27	2,142.38	0.00	46.05	1,639.55	52,298.66
Kirby	6,392.32	6,109.36	0.00	346.05	571.96	0.00	12.29	437.70	13,869.68
Thermopolis	351,794.35	336,222.50	0.00	19,045.01	31,476.50	0.00	676.52	24,088.84	763,303.72
TOTAL	521,028.33	498,311.50	0.00	28,206.81	46,618.53	0.00	1,001.96	35,677.03	1,130,844.16
Johnson (16)									
County	343,763.31	330,240.98	0.00	22,686.49	22,426.82	0.00	1,646.15	25,067.16	745,830.91
Buffalo	541,036.56	519,754.25	0.00	35,705.39	35,296.72	0.00	2,590.78	39,452.28	1,173,835.98
Kaycee	38,463.03	36,950.06	0.00	2,538.34	2,509.29	0.00	184.17	2,804.71	83,449.60
TOTAL	923,262.90	886,945.29	0.00	60,930.22	60,232.83	0.00	4,421.10	67,324.15	2,003,116.49

Department of Revenue
Distribution of Sales and Use Tax to Cities, Towns and Counties

Local Gov't Share	Local General	Local Special	Local Gov't	Local General	Local Special	Local Gov't Share Use	Local Gov't Share Sales	Total
-------------------	---------------	---------------	-------------	---------------	---------------	-----------------------	-------------------------	-------

	State Sales Tax	Purpose Tax	Purpose Tax	Share State Use Tax	Purpose Use Tax	Purpose Use Tax	Tax from Out of State Contractors	Tax from Out of State Vendors	Distribution
Campbell (17)									
County	3,932,339.20	3,881,731.24	0.00	438,759.71	456,654.44	0.00	69,603.56	404,125.86	9,183,214.01
Gillette	6,515,524.72	6,431,672.00	0.00	726,984.50	756,634.49	0.00	115,326.73	669,599.40	15,215,741.84
Wright	459,001.92	453,094.70	0.00	51,214.18	53,302.97	0.00	8,124.48	47,171.55	1,071,909.80
TOTAL	10,906,865.84	10,766,497.94	0.00	1,216,958.39	1,266,591.90	0.00	193,054.77	1,120,896.81	25,470,865.65
Crook (18)									
County	297,938.81	328,944.42	0.00	69,149.69	69,030.91	0.00	7,437.35	66,358.99	838,860.17
Moorcroft	81,227.20	89,680.27	0.00	18,852.32	18,819.93	0.00	2,027.66	18,091.46	228,698.84
Sundance	120,465.85	133,002.37	0.00	27,959.38	27,911.31	0.00	3,007.17	26,830.97	339,177.05
Hulett	45,373.02	50,094.87	0.00	10,530.80	10,512.70	0.00	1,132.63	10,105.78	127,749.80
Pine Haven	14,912.80	16,464.75	0.00	3,461.18	3,455.22	0.00	372.28	3,321.47	41,987.70
TOTAL	559,917.68	618,186.68	0.00	129,953.37	129,730.07	0.00	13,977.09	124,708.67	1,576,473.56
Uinta (19)									
County	688,244.82	681,567.19	1,471,723.73	89,653.88	90,521.78	168,082.61	2,514.47	75,683.15	3,267,991.63
Evanston	1,591,310.75	1,575,871.16	0.00	207,291.41	209,298.01	0.00	5,813.77	174,989.18	3,764,574.28
Lyman	276,698.94	274,014.26	0.00	36,044.08	36,392.99	0.00	1,010.91	30,427.31	654,588.49
Mountain View	173,520.58	171,837.01	0.00	22,603.57	22,822.37	0.00	633.94	19,081.28	410,498.75
TOTAL	2,729,775.09	2,703,289.62	1,471,723.73	355,592.94	359,035.15	168,082.61	9,973.09	300,180.92	8,097,653.15
Washakie (20)									
County	308,740.82	0.00	0.00	33,348.25	0.00	0.00	2,029.04	38,795.87	382,913.98
Tensleep	41,121.37	0.00	0.00	4,441.69	0.00	0.00	270.27	5,167.24	51,000.57
Worland	759,224.80	0.00	0.00	82,006.80	0.00	0.00	4,989.66	95,402.95	941,624.21
TOTAL	1,109,086.99	0.00	0.00	119,796.74	0.00	0.00	7,288.97	139,366.06	1,375,538.76
Weston (21)									
County	215,106.89	213,302.25	0.00	39,257.80	38,493.21	0.00	3,657.13	24,406.42	534,223.70
Newcastle	291,166.77	288,723.98	0.00	53,138.99	52,104.11	0.00	4,950.22	33,036.32	723,120.39
Upton	89,589.78	88,838.16	0.00	16,350.44	16,032.02	0.00	1,523.16	10,165.03	222,498.59
TOTAL	595,863.44	590,864.39	0.00	108,747.23	106,629.34	0.00	10,130.51	67,607.77	1,479,842.68
Teton (22)									
County	4,214,402.29	4,023,802.30	6,954,051.54	260,068.16	303,463.03	549,995.00	74,175.04	290,538.20	16,670,495.56
Jackson	3,069,049.64	2,930,249.24	0.00	189,389.17	220,990.57	0.00	54,016.43	211,578.34	6,675,273.39
TOTAL	7,283,451.93	6,954,051.54	6,954,051.54	449,457.33	524,453.60	549,995.00	128,191.47	502,116.54	23,345,768.95
Sublette (23)									
County	1,070,409.90	0.00	0.00	80,708.75	0.00	0.00	4,252.29	156,186.37	1,311,557.31
Big Piney	188,798.00	0.00	0.00	14,235.35	0.00	0.00	750.01	27,548.00	231,331.36
Pinedale	491,124.35	0.00	0.00	37,030.68	0.00	0.00	1,951.02	71,661.24	601,767.29
Marbleton	263,651.86	0.00	0.00	19,879.30	0.00	0.00	1,047.37	38,470.14	323,048.67
TOTAL	2,013,984.11	0.00	0.00	151,854.08	0.00	0.00	8,000.69	293,865.75	2,467,704.63
State Totals	80,856,175.12	67,176,915.28	23,875,975.66	8,679,152.17	8,688,983.56	2,649,446.41	1,859,628.56	9,087,029.34	202,873,306.10



*Liquor
Division*

• **Liquor Division**

General Information

Administrator	Lisa K. Burgess
Agency Contact	Lisa K. Burgess (307) 777-6448
	Liquor Division 1520 East 5 th Street Cheyenne, WY 82002-0110
	lburge@state.wy.us
Other Locations	Does not apply
Year Reorganized	1996, The Liquor Commission was incorporated into the Department of Revenue and became an operating Division.
Statutory References	W.S. 12-2-101 repealed by Laws 1996, Chapter 74; Wyoming Liquor Division created under Department of Revenue; W.S. 12-2-101 - 12-9-119 et seq.
Authorized Personnel	32 full-time; 3 part-time
Organizational Structure	Accounting, Purchasing, Warehouse, Compliance
Clients Served	Licensed alcoholic beverage retailers, county malt beverage permittees, city and county licensing authorities, malt beverage wholesalers, industry representatives, microbreweries, the entire consuming public of spirit, wine and malt beverage products
General Funds	\$0
Enterprise Fund	\$1,122,983

**DEPARTMENT OF REVENUE LIQUOR DIVISION
PROFIT & LOSS STATEMENT
FOR THE PERIOD ENDED JUNE 30, 2000**

	<u>Current Month</u>	% To Sales	<u>Fiscal Year To Date</u>	% To Sales
SALES				
Liquor & Wine	\$4,250,767.88		\$44,504,935.93	
Split Case Charge	<u>27,624.00</u>		<u>312,173.25</u>	
GROSS SALES	4,278,391.88		44,817,109.18	
Less:				
Sales Returns & Allowances	0.00		5,743.81	
Outgoing Freight	<u>217,915.38</u>		<u>1,939,798.60</u>	
NET SALES	<u>4,060,476.50</u>	100.00%	<u>42,871,566.77</u>	100.00%
COST OF GOODS SOLD				
Beginning Inventory	3,430,613.60		35,129,433.56	
Std vs Actual Freight Costs	1,963.77		67,083.31	
Handling Costs	8,167.45		60,312.95	
Physical Inventory Adjustment	1,437.86		(92,326.41)	
TOTAL COST OF GOODS SOLD	<u>3,442,182.68</u>	84.77%	<u>35,164,503.41</u>	82.02%
GROSS PROFIT	<u>618,293.82</u>	15.23%	<u>7,707,063.36</u>	17.98%
OTHER INCOME				
Distiller Report Fees	454.00		7,526.00	
Beer Sales Report Fees	30.00		735.00	
Sundry	335.50		2,552.75	
Total Other Income	<u>819.50</u>		<u>10,813.75</u>	
TOTAL GROSS EARNINGS	<u>619,113.32</u>	15.25%	<u>7,717,877.11</u>	18.00%
OPERATING EXPENSES				
Office & Warehouse Expense FY00	90,637.11	2.23%	1,135,649.90	2.65%
Warehouse Breakage	300.01		4,313.25	
Write Off Uncollectible Debts	0.00		341.28	
Total Operating Expenses	<u>90,937.12</u>		<u>1,140,304.43</u>	
NET EARNING BEFORE NON-OP	<u>528,176.20</u>	13.01%	<u>6,577,572.68</u>	15.34%
MRI-NON OPERATING EXPENSES	0.00	0.00%	569,470.78	1.33%
TOTAL NET EARNINGS	<u><u>528,176.20</u></u>	13.01%	<u><u>6,008,101.90</u></u>	14.01%

DEPARTMENT OF REVENUE LIQUOR DIVISION
July 1, 1999 - June 30, 2000
FOR THE FISCAL PERIOD ENDING JUNE 2000

PERSONAL SERVICES	ALLOCATION	EXPENDED TO DATE	UNEXPENDED BALANCE	%
				EXPENDED
100 - Personal Services				
103 - Salaries Classified	\$ 1,432,656.00	\$ 1,438,992.41	\$ (6,336.41)	100.44%
104 - Salaries Other	65,520.00	4,232.25	61,287.75	6.46%
105 - Employer Paid Benefits	514,983.00	466,489.78	48,493.22	90.58%
TOTAL PERSONAL SERVICES	1,904,686.00 **	1,909,714.44	(5,028.44)	100.26%
SUPPORTIVE SERVICES				
200 - Supportive Services				
201 - Real Property Repair & Maint	2,000.00	824.00	1,176.00	41.20%
202 - Equipment Repair & Maint	55,308.00	53,361.86	1,946.14	96.48%
203 - Utilities	650.00	510.50	139.50	78.54%
204 - Communication	79,964.00	72,517.28	7,446.72	90.69%
207 - Dues, Licenses, Registration	16,277.00	10,225.00	6,052.00	62.82%
208 - Advertising & Promotion	180.00	1,494.59	(1,314.59)	830.33%
209 - Program System Development	0.00	200.00	(200.00)	NO BUDGET
210 - Miscellaneous	0.00	760.77	(760.77)	NO BUDGET
221 - Travel In State	26,893.00	12,490.62	14,402.38	46.45%
222 - Travel Out of State	6,902.00	4,469.31	2,432.69	64.75%
231 - Office Supplies & Printing	35,042.00	33,905.60	1,136.40	96.76%
233 - Mtr Vehicle & Airplane Supl	214.00	0.00	214.00	0.00%
235 - Medical-Lab Supplies	490.00	538.70	(48.70)	109.94%
236 - Educational & Rec Supplies	1,764.00	1,723.29	40.71	97.69%
237 - Soft Goods & Housekeeping	1,577.00	5,188.59	(3,611.59)	329.02%
239 - Other Repair & Maint Supl	12,907.00	506.16	12,400.84	3.92%
241 - Office Equipment & Furn	500.00	3,325.00	(2,825.00)	665.00%
242 - DP, Reprod. & Other Equip	87,940.00 *	16,259.40	71,680.60	18.49%
249 - Farm & Shop Equipment	1,194.00	50,226.50	(49,032.50)	4206.57%
TOTAL SUPPORTIVE SERVICES	284,802.00 *	268,527.17	16,274.83	94.29%
RESTRICTIVE COST & SERVICES				
400 - Central/Data Services				
410 - Central Ser Data Ser	10,922.00	8,364.96	2,557.04	76.59%
900 - Special Services	715,000.00 *			
901 - Professional Fees		28,713.34		
902 - Consulting Services		1,698.00		
MRI expenses		695,815.78		
903 - Special Projects & Services		325.00		
TOTAL SPECIAL SERVICES		726,552.12	(11,552.12)	101.62%
EXPENSE BUDGET 0101 TOTAL	\$ 2,915,410.00	\$ 2,913,158.69	\$ 2,251.31	99.92%
PURCHASES FOR RESALE				
801-01 - Liquor Purchases		50,142,676.84		
801-03 - Incoming Freight		1,121,104.62		
801-05 - Packing Materials, Forms, Catalog		95,266.94		
801-06 - Outgoing Freight		2,764,642.05		
801-07 - Wine Purchases		18,428,619.69		
801-08 - Pallet/Slip Sheet Charges		5.00		
EXPENSE BUDGET 0201 TOTAL	\$ 75,000,000.00 ***	\$ 72,552,315.14	\$ 2,447,684.86	96.74%

* Includes exception budget item - \$500,000 trf from 200 5/99, \$120,00 trf from 100 9/99
**\$120,000 trf to 900 9/99, \$51,527 added to budget for cost of reversion salary increases 9/99
***\$20M added to budget - Dec 99

Expended to date should be 100.00%

**WYOMING LIQUOR DIVISION
FISCAL YEAR 00
DISTILLED SPIRITS AND WINE GROSS DOLLAR SALES**

	FY 1997	FY 1998	FY 1999	FY 2000
JUL	\$3,721,297	\$3,763,847	\$3,824,714	\$3,983,952
AUG	\$3,305,372	\$3,557,342	\$3,703,834	\$4,259,896
SEP	\$3,019,580	\$3,258,388	\$3,583,943	\$3,819,190
OCT	\$3,020,543	\$3,362,916	\$3,163,510	\$3,415,405
NOV	\$2,938,092	\$2,987,528	\$3,338,846	\$3,890,432
DEC	\$3,869,406	\$4,298,471	\$4,255,432	\$4,712,755
JAN	\$2,373,433	\$2,415,556	\$2,442,694	\$2,824,235
FEB	\$2,478,783	\$2,596,636	\$2,866,940	\$3,099,405
MAR	\$2,771,846	\$2,996,650	\$3,319,741	\$3,662,787
APR	\$2,468,452	\$2,804,894	\$3,017,765	\$2,957,363
MAY	\$2,927,720	\$2,910,856	\$3,226,443	\$3,913,298
JUN	\$3,376,206	\$3,687,096	\$3,968,412	\$4,278,392
	\$36,270,730	\$38,640,178	\$40,712,275	\$44,817,109

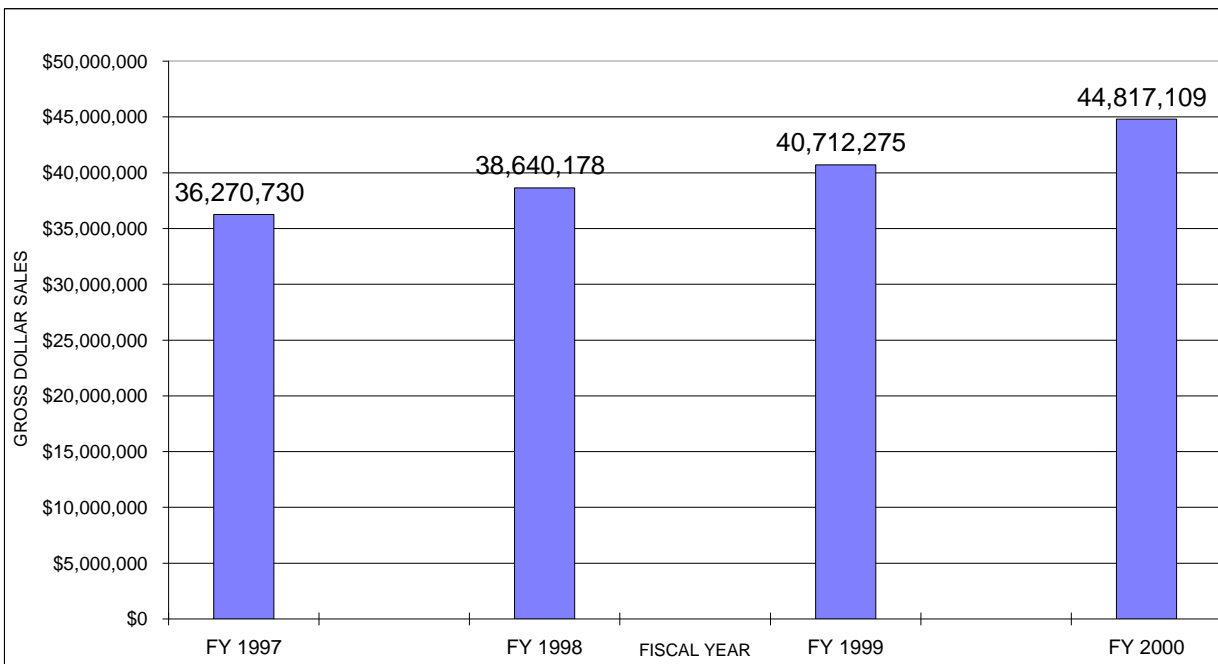

Department of Revenue Liquor Division
FY00 Net Profit Percentage

	Actual %	Goal = at least 13.6%
Jul-99	16.18%	13.60%
Aug-99	15.93%	13.60%
Sep-99	15.54%	13.60%
Oct-99	13.76%	13.60%
Nov-99	13.92%	13.60%
Dec-99	13.96%	13.60%
Jan-00	21.72%	13.60%
Feb-00	11.71%	13.60%
Mar-00	9.58%	13.60%
Apr-00	15.01%	13.60%
May-00	15.93%	13.60%
Jun-00	13.01%	13.60%
FYTD	14.01%	13.60%

**
**
**

** Net profit percentages fluctuated significantly during the warehouse management system conversion.
Average profit for Jan, Feb, Mar = 14.34%

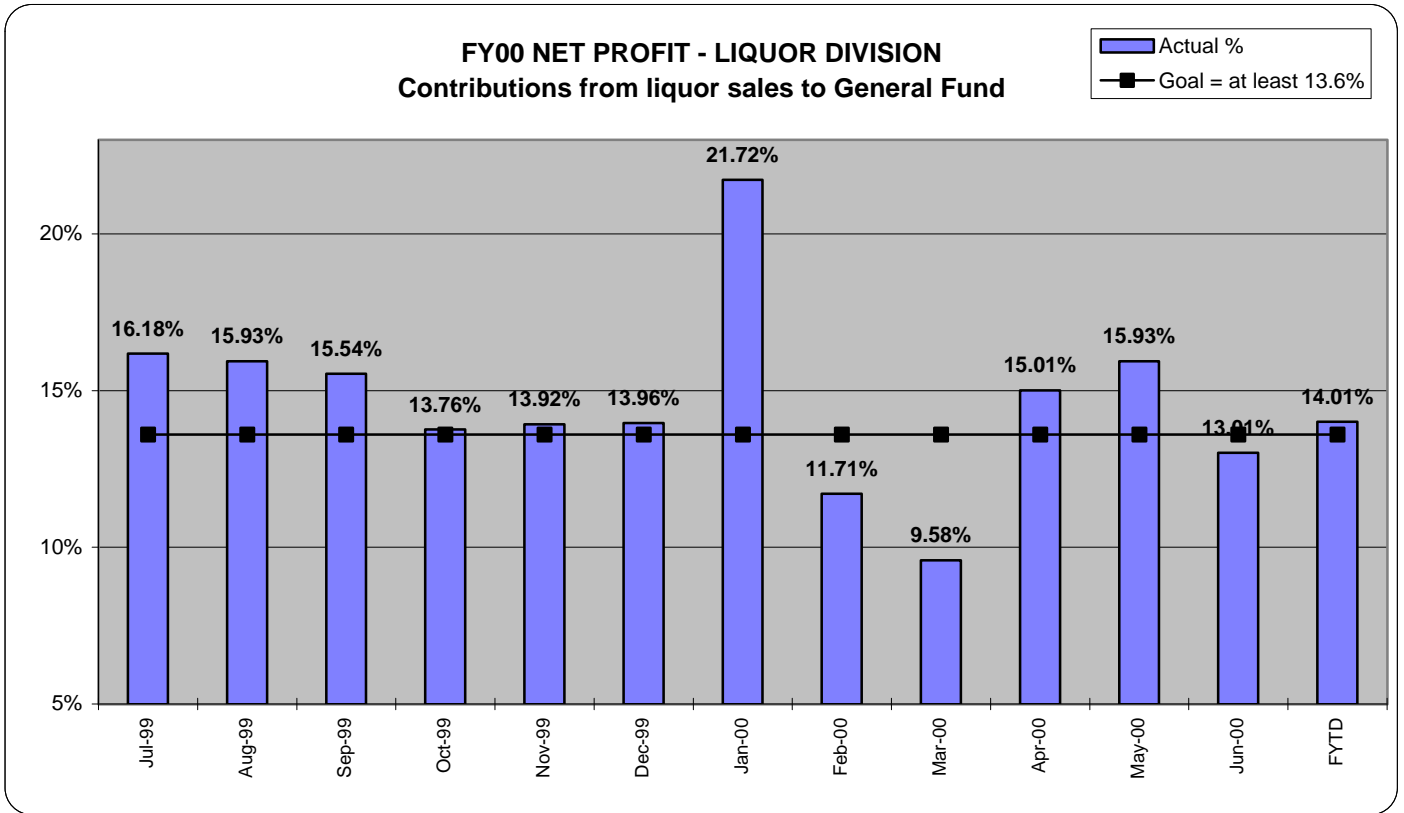

Department of Revenue Liquor Division
FY00 Gross Sales By County

County	% of Sales	Gross Sales
Teton	19.57%	\$ 8,771,814
Laramie	14.48%	\$ 6,490,442
Natrona	12.08%	\$ 5,411,697
Sweetwater	6.90%	\$ 3,090,230
Fremont	6.18%	\$ 2,770,371
Albany	6.18%	\$ 2,771,734
Park	5.24%	\$ 2,346,798
Sheridan	5.10%	\$ 2,284,083
Campbell	4.60%	\$ 2,062,879
Uinta	4.61%	\$ 2,067,351
Carbon	2.74%	\$ 1,228,312
Lincoln	1.78%	\$ 796,156
Converse	1.35%	\$ 603,423
Johnson	1.39%	\$ 624,220
Sublette	1.39%	\$ 621,679
Platte	1.12%	\$ 500,176
Goshen	1.26%	\$ 563,487
Washakie	1.12%	\$ 502,754
Big Horn	0.88%	\$ 392,625
Hot Springs	0.59%	\$ 264,961
Weston	0.60%	\$ 267,680
Crook	0.58%	\$ 259,466
Niobrara	0.28%	\$ 124,771

100% \$44,817,109

Gross sales represent Liquor Division sales to licensed retailers located throughout the state.

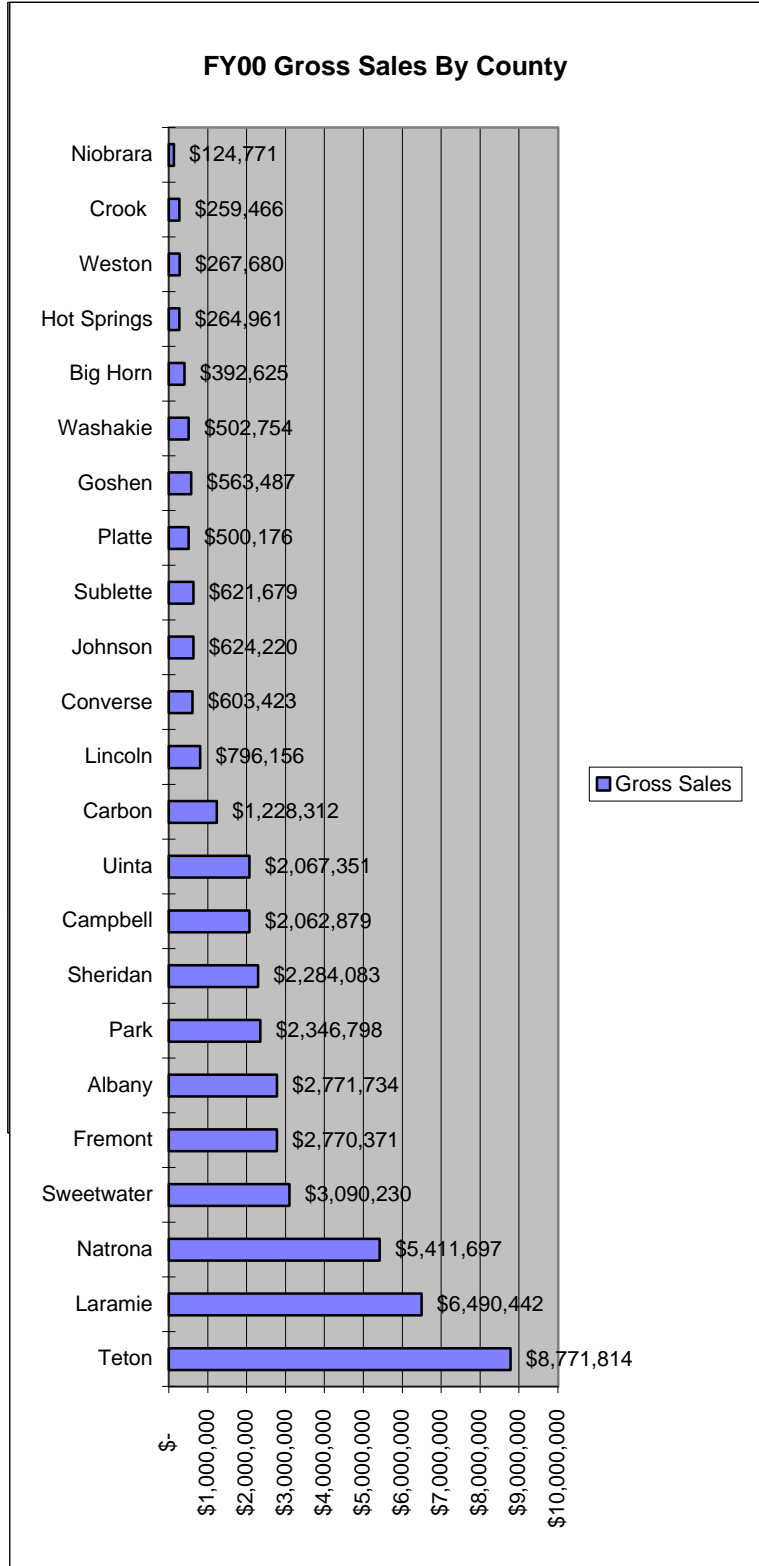

Department of Revenue Liquor Division
 Summary of Special Orders - FY00

FY00	TOTAL	TOTAL
Month	Cases	Dollars
JUL	899	\$103,642
AUG	2,528	\$257,360
SEP	1,347	\$157,404
OCT	2,745	\$272,064
NOV	2,439	\$217,756
DEC	1,875	\$224,622
JAN	581	\$87,863
FEB	436	\$159,188
MAR	1,738	\$139,614
APR	1,334	\$152,909
MAY	2,399	\$238,163
JUN	2,035	\$216,240
Total	20,356	\$2,226,825

Retailers who want a product that is not listed as normal inventory may special order the product. The division determines where the product is available from and pools the special order cases with normal inventory pools to achieve the best possible freight rate for the retailer.

FY00 Special Orders - 20,356 Cases Shipped

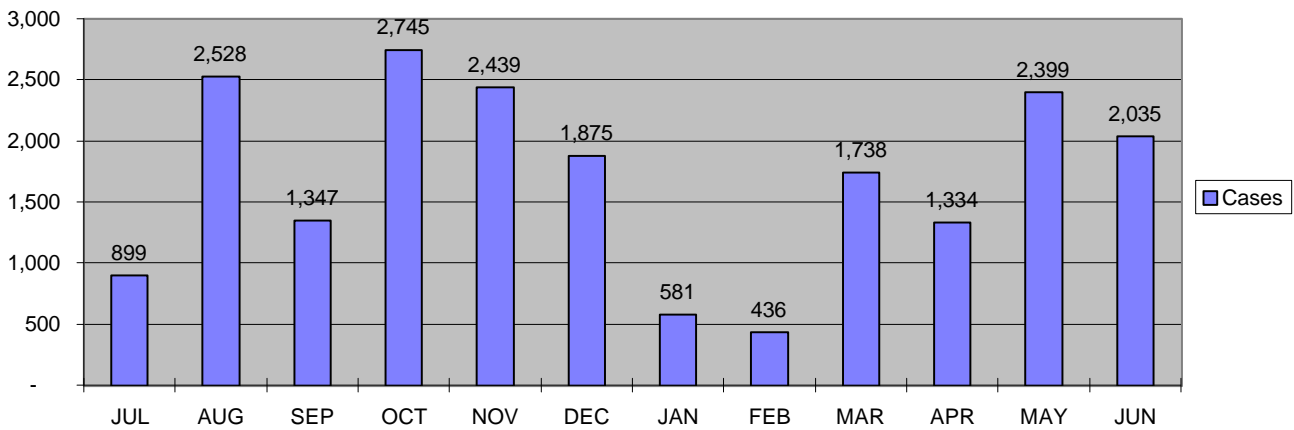

FY00 Special Orders - \$2,226,825

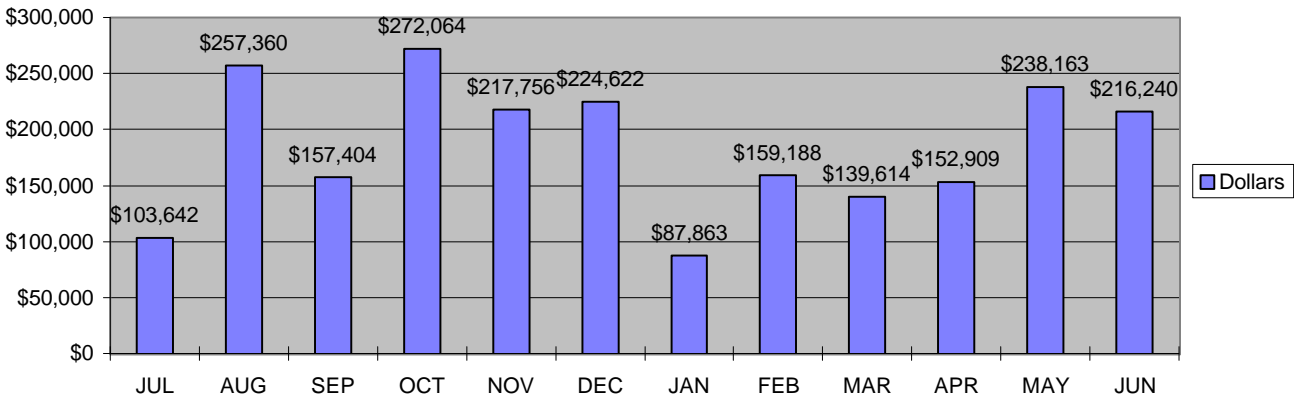

On-Premise Inspection Summary

JULY 1, 1999 TO JUNE 30, 2000

<i>FY 00</i>			
Month	Inspections Conducted	Violations Noted	% of Violations
JUL	152	2	1.32%
AUG	403	5	1.24%
SEP	187	10	5.35%
OCT	191	15	7.85%
NOV	185	5	2.70%
DEC	212	5	2.36%
JAN	2	0	0.00%
FEB	76	5	6.58%
MAR	187	10	5.35%
APR	250	8	3.20%
MAY	357	7	1.96%
JUN	352	10	2.84%
Total	2554	82	3.21%

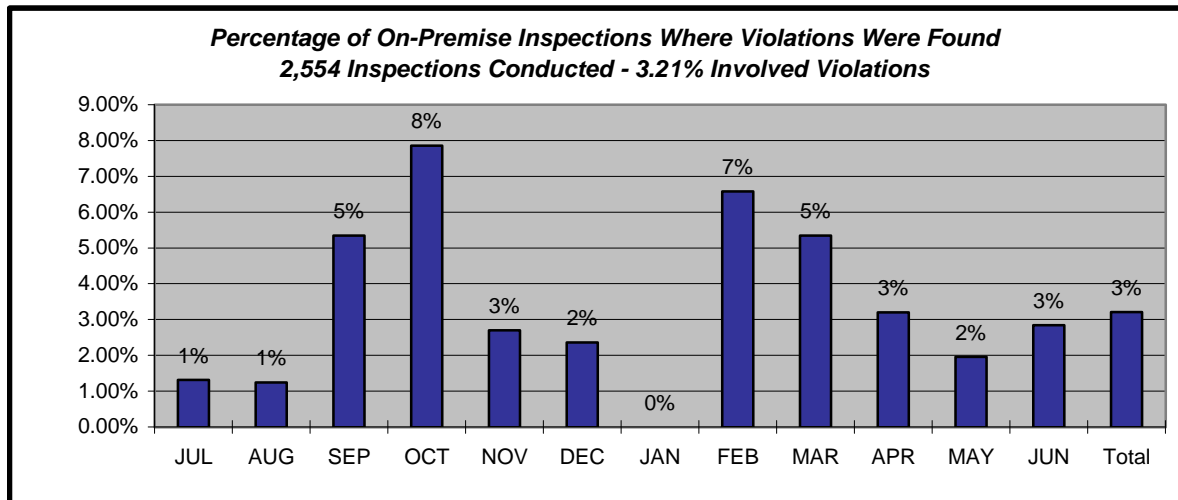

Local licensing and law enforcement officers are responsible for primary enforcement of liquor establishments within their jurisdiction.

Liquor Division staff conduct regular unannounced inspections to ensure establishment is operating pursuant to Title 12 requirements. The types of violations noted by Liquor Division staff include: sales tax or liquor license not properly displayed, sales tax license and liquor license not held by same person, alcohol purchased from source other than the Liquor Division, underage persons working or in licensed dispensing area, gambling devices found on site, liquor inventory stored somewhere outside licensed area. Liquor Division staff work with the licensee and the local officials to bring establishment back into compliance.

TiPS Trained Servers in Wyoming

<i>County</i>	<i># of Servers Trained</i>
Natrona	5
Laramie	126
Sheridan	8
Sweetwater	7
Albany	53
Carbon	1
Goshen	2
Platte	1
Big Horn	6
Fremont	99
Park	32
Lincoln	2
Converse	9
Niobrara	6
Hot Springs	0
Johnson	1
Campbell	1
Crook	0
Uinta	9
Washakie	3
Weston	0
Teton	28
Sublette	3
Federal Government	35
<i>Total</i>	437

Training for Intervention Procedures (TiPS) is designed to prevent alcohol abuse, drunk driving and underage drinking by enhancing the "people skills" of servers, sellers and consumers of alcohol. As the largest provider of beverage alcohol in the State, the Wyoming Liquor Division has adopted the TiPS program as an avenue to promote responsible alcohol sales, service and consumption in Wyoming. The enclosed chart and graph indicate the number of servers trained from June 1997 through June 30, 2000.

Wyoming TiPS Trained Servers by County

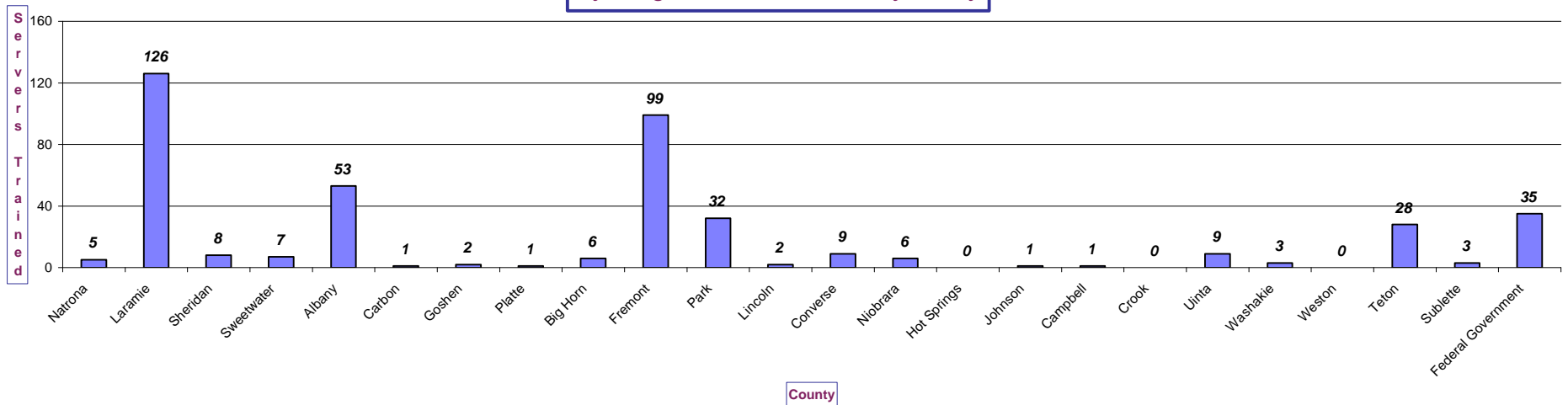

Certified TiPS Trainers in Wyoming

County	Number of Trainers
Natrona	2
Laramie	14
Albany	3
Goshen	1
Fremont	2
Park	3
Johnson	1
Teton County	1
Federal Government	1
Total	28

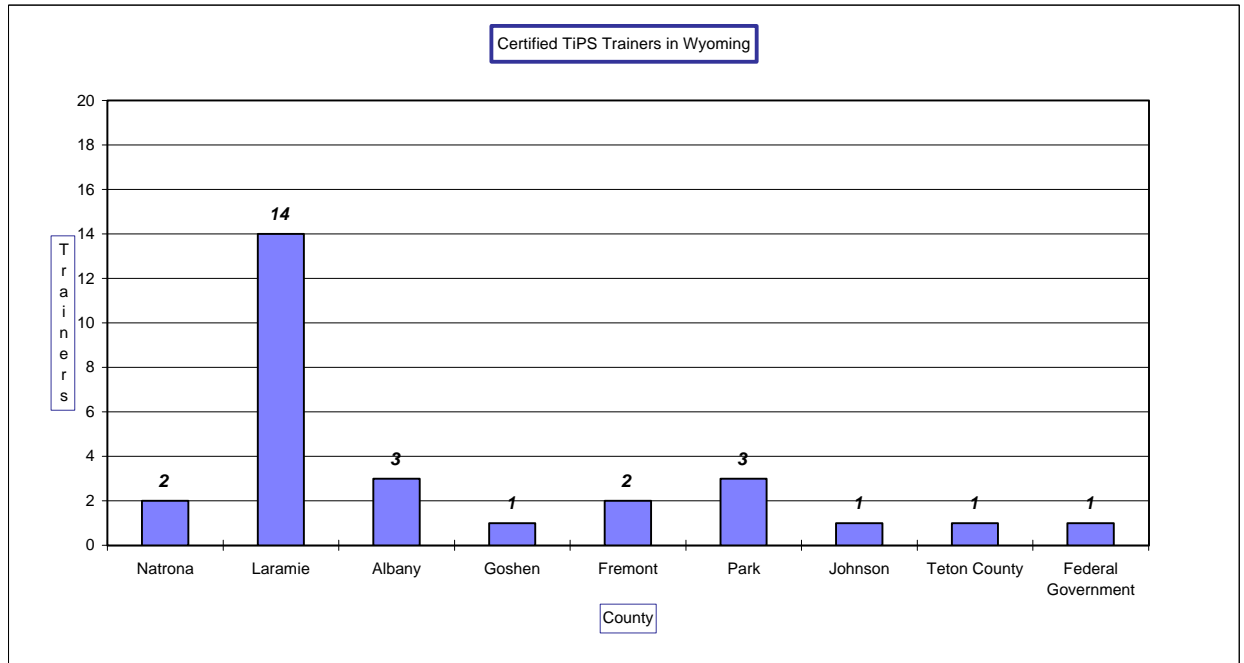

Number of Certified TiPS Trainers as of June 30, 2000. All trainers are eligible to train all TiPS programs.

**THIS REPORT IS BASED UPON THE U.S. CENSUS BUREAU'S OFFICIAL 1990 WYOMING POPULATION COUNT
WYOMING LIQUOR DIVISION**

Effective June 30, 2000

Cities & Towns COUNTY	1994 Estimated Population	1994 Retail Liquor Lic Authorized	Retail Liq Lic Issued	Retail Liq Lic Available	1994 Restaurant Liq Lic Authorized	Restaurant Liq Lic Issued	Restaurant Liq Lic Available	Rest. Lic. from Ltd License Issued	Limited Liq Lic Issued	Resort Liq Lic Issued	Microbrewery Permits Issued	Winery Permits Issued	Retail Cnty Malt Bev Permits Issued	Spec Event Liquor Permits Issued
Laramie	26,974	25	25	0	unlimited	17	unlimited	0	5	0	2	0	1 *	1
Rock River	188	2	1	1	unlimited	0	unlimited	0	0	0	0	0		
County	3,917	7	7	0	unlimited	1	unlimited	0	3	0	0	0	7	
ALBANY TOTAL	31,079		33			18		0	8	0	2	0	8	1
Basin	1,196	3	3	0	2	0	2	0	1	0	0	0		
Burlington	192	2	2	0	2	0	2	0	0	0	0	0		
Byron	507	2	1	1	2	0	2	0	0	0	0	0		
Cowley	515	2	1	1	2	0	2	0	0	0	0	0		
Deaver	203	2	0	2	2	0	2	0	0	0	0	0		
Frannie **	146		0			0		0	0	0	0	0		
Greybull	1,835	5	6	0	2	2	0	0	1	0	0	0		
Lovell	2,179	5	7	0	2	1	1	0	0	0	0	0		
Manderson	89	2	1	1	2	0	2	0	0	0	0	0		
County	3,981	7	7	0	3	0	3	0	1	0	0	0	3	0
BIG HORN TOTAL	10,844		28			3		0	3	0	0	0	3	0
Gillette	18,497	22	24	0	11	9	2	0	3	0	0	0		
Wright	1,281	4	3	1	2	0	2	0	0	0	0	0		
County	11,112	22	6	16	11	2	9	0	2	0	0	0	1	0
CAMPBELL TOTAL	30,890		33			11		0	5	0	0	0	1	0
Baggs	260	2	2	0	unlimited	0	unlimited	0	0	0	0	0		
Dixon	69	2	1	1	unlimited	0	unlimited	0	0	0	0	0		
Elk Mountain	192	2	2	0	unlimited	0	unlimited	0	0	0	0	0		
Encampment	487	2	2	0	unlimited	0	unlimited	0	0	0	0	0		
Hanna	1,033	3	3	0	unlimited	0	unlimited	0	0	0	0	0		
Medicine Bow	380	2	3	0	unlimited	0	unlimited	0	0	0	0	0		
Rawlins	9,182	19	20	0	unlimited	4	unlimited	0	4	0	0	0		
Riverside	87	2	2	0	unlimited	0	unlimited	0	0	0	0	0		
Saratoga	1,911	5	5	0	unlimited	1	unlimited	0	2	0	1	0		
Sinclair	474	2	1	1	unlimited	0	unlimited	0	0	0	0	0		
County	2,171	4	5	0	unlimited	0	unlimited	0	2	0	0	0	7	0
CARBON TOTAL	16,247		46			5		0	8	0	1	0	7	0
Douglas	5,355	12	12	0	6	4	2	0	2	0	0	0		
Glenrock	2,281	6	6	0	3	2	1	0	1	0	0	0		
Lost Springs	4	2	1	1	2	0	2	0	0	0	0	0		
Rolling Hills	442	2	0	2	2	0	2	0	0	0	0	0		
County	3,622	7	4	3	3	0	3	0	1	0	0	0	3	0
CONVERSE TOTAL	11,704		23			6		0	4	0	0	0	3	0

* Special Malt Beverage Permit issued to University of Wyoming

** Licenses for Town of Frannie Listed under Park County

Cities & Towns COUNTY	1994 Estimated Population	1994 Retail Liquor Lic Authorized	Retail Liq Lic Issued	Retail Liq Lic Available	1994 Restaurant Liq Lic Authorized	Restaurant Liq Lic Issued	Restaurant Liq Lic Available	Rest. Lic. from Ltd License Issued	Limited Liq Lic Issued	Resort Liq Lic Issued	Microbrewery Permits Issued	Winery Permits Issued	Retail Cnty Malt Bev Permits Issued	Spec Event Liquor Permits Issued
Hulett	459	2	2	0	2	0	2	0	0	0	0	0		
Moorcroft	808	3	3	0	2	1	1	0	1	0	0	0		
Pine Haven	149	2	2	0	2	0	2	0	1	0	0	0		
Sundance	1,194	3	3	0	2	2	0	0	1	0	0	0		
County	3,001	6	6	0	3	0	3	0	1	0	0	0	4	0
CROOK TOTAL	5,612		16			3		0	4	0	0	0	4	0
Dubois	926	3	3	0	unlimited	5	unlimited	0	2	0	0	0		
Hudson	404	2	3	0	unlimited	0	unlimited	0	0	0	0	0		
Lander	7,338	16	15	1	unlimited	3	unlimited	0	4	0	1	0		
Pavillion	134	2	2	0	unlimited	0	unlimited	0	0	0	0	0		
Riverton	9,678	20	22	0	unlimited	4	unlimited	0	4	0	0	0		
Shoshoni	508	2	2	0	unlimited	0	unlimited	0	1	0	0	0		
County	16,142	32	18	14	unlimited	3	unlimited	0	1	0	0	0	5	0
FREMONT TOTAL	35,128		65			15		0	12	0	1	0	5	0
Ft. Laramie	235	2	2	0	2	0	2	0	0	0	0	0		
LaGrange	228	2	1	1	2	0	2	0	0	0	0	0		
Lingle	500	2	2	0	2	1	1	0	0	0	0	0		
Torrington	5,725	12	10	2	6	4	2	0	4	0	0	0		
Yoder	135	2	1	1	2	0	2	0	0	0	0	0		
County	5,779	11	4	7	5	0	5	0	0	0	0	0	1	0
GOSHEN TOTAL	12,602		20			5		0	4	0	0	0	1	0
Kirby	208	2	1	1	unlimited	0	unlimited	0	0	0	0	0		
E Thermopolis	57	2	1	1	unlimited	0	unlimited	0	0	0	0	0		
Thermopolis	3,198	7	8	0	unlimited	4	unlimited	0	2	0	0	0		
County	1,236	2	2	0	unlimited	0	unlimited	0	0	0	0	0	1	0
HOT SPRINGS TOTAL	4,699		12			4		0	2	0	0	0	1	0
Buffalo	3,670	8	10	0	unlimited	2	unlimited	0	3	0	0	0		
Kaycee	284	2	2	0	unlimited	0	unlimited	0	0	0	0	0		
County	2,549	5	5	0	unlimited	2	unlimited	0	0	0	0	0	1	0
JOHNSON TOTAL	6,503		17			4		0	3	0	0	0	1	0
Albin	128	2	1	1	unlimited	0	unlimited	0	0	0	0	0		
Burns	279	2	0	2	unlimited	0	unlimited	0	0	0	0	0		
Cheyenne	53,497	34	34	0	unlimited	18	unlimited	0	9	1	1	0		
Pine Bluffs	1,130	3	3	0	unlimited	0	unlimited	0	0	0	0	0		
County	23,004	46	10	36	unlimited	1	unlimited	0	4	0	0	1	2	0
LARAMIE TOTAL	78,038		48			19		0	13	1	1	1	2	0

(b) Includes 1 annexed February 21, 1995 (See Page 5)

Cities & Towns COUNTY	1994 Estimated Population	1994 Retail Liquor Lic Authorized	Retail Liq Lic Issued	Retail Liq Lic Available	1994 Restaurant Liq Lic Authorized	Restaurant Liq Lic Issued	Restaurant Liq Lic Available	Rest. Lic. from Ltd License Issued	Limited Liq Lic Issued	Resort Liq Lic Issued	Microbrewery Permits Issued	Winery Permits Issued	Retail Cnty Malt Bev Permits Issued	Spec Event Liquor Permits Issued
Afton	1,630	4	4	0	unlimited	2	unlimited	0	0	0	0	0		
Alpine	470	2	2	0	unlimited	2	unlimited	0	0	0	0	0	1 **	0
Cokeville	540	2	2	0	unlimited	0	unlimited	0	0	0	0	0		
Diamondville	920	3	3	0	unlimited	1	unlimited	0	0	0	0	0		
Kemmerer	3,205	7	7	0	unlimited	2	unlimited	0	2	0	0	0		
LaBarge	546	2	3	0	unlimited	0	unlimited	0	0	0	0	0		
Opal	105	2	0	2	unlimited	0	unlimited	0	0	0	0	0		
Thayne	288	2	2	0	unlimited	0	unlimited	0	0	0	0	0		
County	5,962	12	10	2	unlimited	0	unlimited	0	0	0	0	0	1	0
LINCOLN TOTAL	13,665		33			7		0	2	0	0	0	2	0
Bar Nunn	883	3	1	2	unlimited	0	unlimited	0	0	0	0	0		
Casper	48,814	33	34	0	unlimited	22	unlimited	1 *	12	0	2	0		
Edgerton	258	2	4	0	unlimited	0	unlimited	0	0	0	0	0		
Evansville	1,518	4	6	0	unlimited	1	unlimited	0	0	1	0	0		
Midwest	517	2	1	1	unlimited	0	unlimited	0	0	0	0	0		
Mills	1,661	4	5	0	unlimited	1	unlimited	0	0	0	0	0		
County	10,235	20	13	7	unlimited	1	unlimited	0	3	0	0	0	4	0
NATRONA TOTAL	63,885		64			25		1	15	1	2	0	4	0
Lusk	1,556	4	4	0	2	2	0	0	2 a	0	0	0		
Manville	95	2	1	1	2	0	2	0	0	0	0	0		
Van Tassell	9	2	0	2	2	0	2	0	0	0	0	0		
County	894	2	2	0	2	0	2	0	0	0	0	0	0	0
NIOBRARA TOTAL	2,554		7			2		0	2	0	0	0	0	0
Cody	8,447	18	18	0	unlimited	10	unlimited	0	3	0	0	0		
Frannie	146	2	2	0	2	0	2	0	0	0	0	0		
Meeteetse	393	2	2	0	unlimited	2	unlimited	0	0	0	0	0		
Powell	5,770	13	11	2	unlimited	3	unlimited	0	4	0	0	0		
County	10,311	20	13	7	unlimited	3	unlimited	0	1	0	0	0	3	0
PARK TOTAL	25,067		46			18		0	8	0	0	0	3	0
Chugwater	195	2	2	0	2	1	1	0	0	0	0	0		
Glendo	205	2	2	0	2	0	2	0	0	0	0	0		
Guernsey	1,165	3	3	0	2	0	2	0	1	0	0	0		
Hartville	76	2	1	1	2	0	2	0	0	0	0	0		
Wheatland	3,376	8	8	0	4	0	4	0	2	0	0	0		
County	3,293	6	6	0	3	0	3	0	0	0	0	0	1	0
PLATTE TOTAL	8,311		22			1		0	3	0	0	0	1	0

* Converted from Limited Retail license to Restaurant W/Bar (See Page 6)

** This count includes 1 permit annexed to city of Alpine February 20, 1989

(a) Includes 1 annexed to city of Lusk September 1, 1992 (see Page 5)

Cities & Towns COUNTY	1994 Estimated Population	1994 Retail Liquor Lic Authorized	Retail Liq Lic Issued	Retail Liq Lic Available	1994 Restaurant Liq Lic Authorized	Restaurant Liq Lic Issued	Restaurant Liq Lic Available	Rest. Lic. from Ltd License Issued	Limited Liq Lic Issued	Resort Liq Lic Issued	Microbrewery Permits Issued	Winery Permits Issued	Retail Cnty Malt Bev Permits Issued	Spec Event Liquor Permits Issued
Clearmont	129	2	1	1	unlimited	0	unlimited	0	0	0	0	0		
Dayton	618	2	2	0	unlimited	2	unlimited	0	0	0	0	0		
Ranchester	696	2	2	0	unlimited	0	unlimited	0	0	0	0	0		
Sheridan	14,710	21	21	0	unlimited	10	unlimited	0	8	2	2	1		
County	8,676	17	16	1	unlimited	2	unlimited	0	3	0	0	0	4	0
SHERIDAN TOTAL	24,828		42			14		0	11	2	2	1	4	0
Big Piney	496	2	2	0	unlimited	1	unlimited	0	0	0	0	0		
Marbleton	711	2	2	0	unlimited	1	unlimited	0	0	0	0	0		
Pinedale	1,330	4	4	0	unlimited	6	unlimited	0	1	0	1	0		
County	2,838	5	4	1	unlimited	3	unlimited	0	1	0	0	0	4	0
SUBLETTE TOTAL	5,375		12			11		0	2	0	1	0	4	0
Bairoil	239	2	1	1	unlimited	0	unlimited	0	0	0	0	0		
Granger	126	2	2	0	unlimited	0	unlimited	0	0	0	0	0		
Green River	13,327	21	18	3	unlimited	4	unlimited	0	1	0	0	0		
Rock Springs	20,003	23	27	0	unlimited	6	unlimited	0	4	1	1	1		
Superior	286	2	1	1	unlimited	0	unlimited	0	0	0	0	0		
Wamsutter	258	2	1	1	unlimited	1	unlimited	0	0	0	0	0		
County	6,422	12	10	2	unlimited	1	unlimited	0	1	0	0	0	6	0
SWEETWATER TOTAL	40,661		60			12		0	6	1	1	1	6	0
Jackson	5,605	12	12	0	unlimited	26	unlimited	0	2	3	1	0		
County	7,547	15	11	4	unlimited	16	unlimited	4 *	1	7	0	0	27	0
TETON TOTAL	13,152		23			42		4	3	10	1	0	27	0
Evanston	11,852	20	19	1	unlimited	5	unlimited	0	3	2	1	0		
Lyman	2,009	5	1	4	unlimited	0	unlimited	0	0	0	0	0		
Mountain View	1,249	3	3	0	unlimited	1	unlimited	0	0	0	0	0		
County	5,017	10	7	2	unlimited	0	unlimited	0	2	0	0	0	1	0
UINTA TOTAL	20,126		30			6		0	5	2	1	0	1	0
Ten Sleep	323	2	2	0	2	1	1	0	0	0	0	0		
Worland	5,888	13	13	0	6	2	4	0	3	0	0	0		
County	2,379	4	2	2	2	0	2	0	0	0	0	0	0	0
WASHAKIE	8,590		17			3		0	3	0	0	0	0	0
Newcastle	3,185	7	6	1	3	1	2	0	1	0	0	0		
Upton	989	3	3	0	2	1	1	0	0	0	0	0		
County	2,386	5	5	0	2	1	1	0	2	0	0	0	1	0
WESTON	6,560		14			3		0	3	0	0	0	1	0
TOTALS	476,120	837	711	150		237		5	129	17	13	3	89	1

Total License Count (Retail, Restaurant, Limited and Resort only): 1,099

* Malt Beverage Permits which converted to Restaurant W/Bar (See Page 6)

Licenses/Permits Issued by Wyoming Liquor Division

	Chartered Transport Svs Lic*	Industry Rep (Sales Rep)	Importer License	Malt Bev Wholesaler License	Malt Bev Wholesaler Satellite	Manufacturer License	Microbrewery Authority to Sell	Railroad License*	Rectifier License
Total Issued by WLD:	1	25	0	27	12	0	9	0	0

* Does not include 24 hour permits

COUNTY RETAIL LIQUOR LICENSES ANNEXED BY CITY/TOWN AFTER MAY 25, 1979

LICENSEES -----	CITY OR TOWN -----	COUNTY -----	DATE OF ANNEXATION -----
(a) Niobrara Country Club	Lusk	Niobrara	September 1, 1992
(b) Warren & Jacquelyn Stevenson	Buffalo	Johnson	February 21, 1995

W.S. Sec. 12-4-602 (c) A county license transferred within the jurisdiction of a city or town pursuant to annexation shall not be transferred to or renewed on different premises within the city or town for a period of six (6) years after the transfer of jurisdiction.

W.S. Sec 12-4-602(d) A license transferred pursuant to annexation shall be exempt from the population formula restrictions provided by W.S. 12-4-201.

LIMITED RETAIL LIQUOR LICENSES AND COUNTY MALT BEVERAGE PERMITS ISSUED RESTAURANT LIQUOR LICENSES

The following Restaurant Liquor Licenses were granted by the licensing authority of the respective cities, towns and counties. Licenses were granted as authorized by W.S. 12-4-401(b).

CHANGED FROM LIMITED TO RESTAURANT LICENSE (with bar)			
CURRENT LICENSEE NAME	CITY or COUNTY	DATE CHANGED FROM LIMITED TO RESTAURANT	NAME OF LICENSEE AT TIME OF CHANGE FROM LIMITED TO RESTAURANT
FDV Foodservice**	Casper, WY	05-06-81	Casper Golf Club
Vista Grande, Inc.	Teton County, WY	07-03-79	Jackson Hole Road Runner Club
Jackson Hole Golf & Tennis Club	Teton County, WY	5-12-87	Jackson Hole Golf & Tennis Club

CHANGED FROM COUNTY MALT BEVERAGE PERMIT TO RESTAURANT LICENSE (with bar)		
CURRENT LICENSEE NAME	CITY or COUNTY	DATE CHANGED FROM COUNTY MALT TO RESTAURANT
Left Bank Entertainment	Teton County, WY	06-01-81
Camp Creek Inn Inc	Teton County, WY	06-01-81

The above licenses were converted to restaurant w/bar as provided for by W.S. 12-4-410(b)...If a restaurant has a dispensing room separate from the dining area which is licensed prior to February 1, 1979 for purposes of alcoholic or malt beverage sales an

** Transferred to TTS Enterprises (4/97)



*Strategic
Plan*

Department of Revenue Strategic Plan Results for Fiscal Year 2000

Our Goal: Increase compliance with tax laws and DOR regulations.

Result:
DOR is on track to achieve a 95% reporting and remittance compliance rate by June 30, 2002.

- Sales tax vendors reflected a filing/reporting compliance rate of 98.15%.
- The payment delinquency rate for excise tax was reduced to 1.69%.
- Mineral taxpayers reflected a filing/reporting compliance rate of 76.2%; the financial compliance rate was 96.4%.
- Mineral taxpayers were provided 3 separate tax reporting forms classes more centrally located to their home offices.
- 100% of the WOGCC Form 2 - MTD Form 4000 discrepancies were reconciled and assessed.
- 4 separate mineral tax newsletters were sent to taxpayers.
- Focusing on taxpayer education and streamlining tax forms reduced rejected sales tax returns to 5.63%.

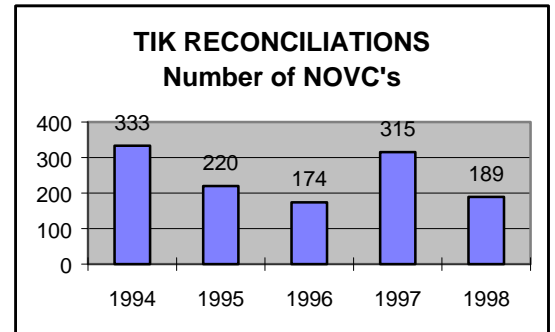
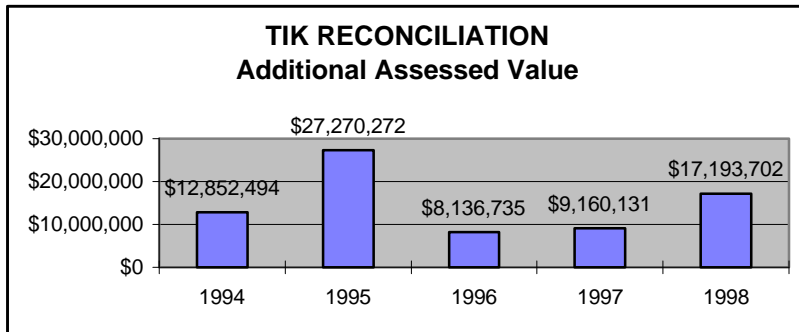
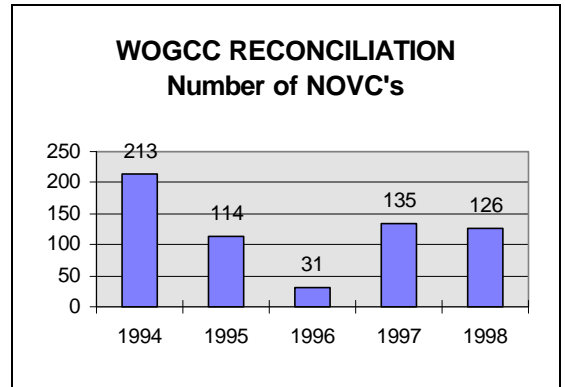
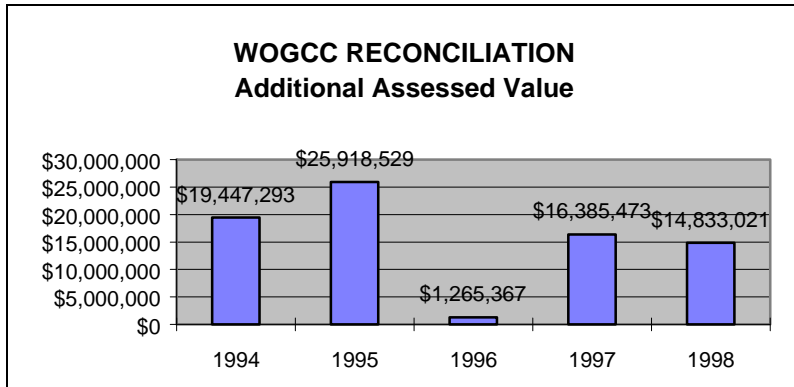

Department of Revenue Strategic Plan Results for Fiscal Year 2000

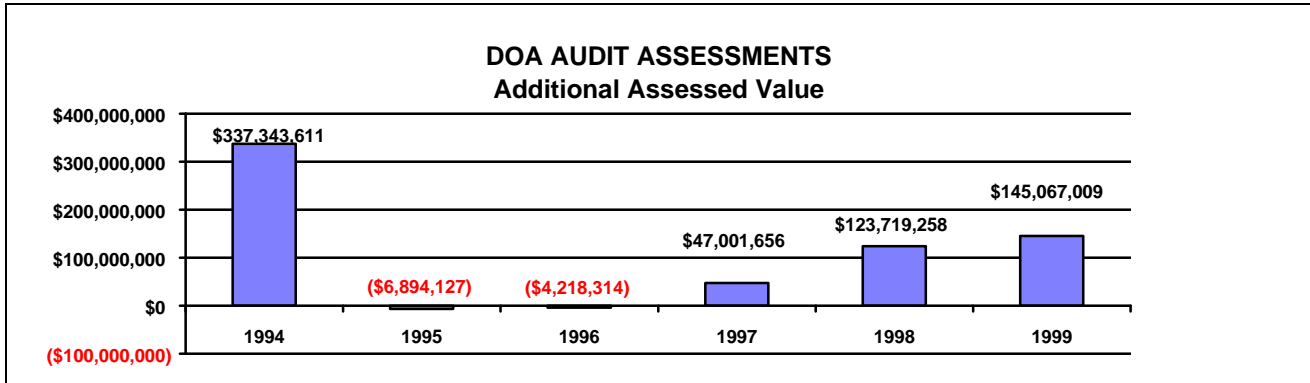

Our Goal: Strive to improve processes for general tax administration.

- 100% of all money received daily was transferred for deposit to the State Treasurer's Office within 24 hours.
- 100% of funds collected were distributed to local governments by the 15th of each month.
- Tax returns were mailed to taxpayers by the 5th of each month.

Result:
DOR distributed 100% of all funds received during the month within 15 days after the close of the cycle.

Result:
DOR maintained or improved the daily administrative practices of the agency.

- Operational divisions have policies and procedures in place to guide staff.
- Agency Director participated in numerous tax policy or revenue related task forces and discussions with CREG, JAC, Elected Officials, Legislative Leadership and other cabinet level officials.

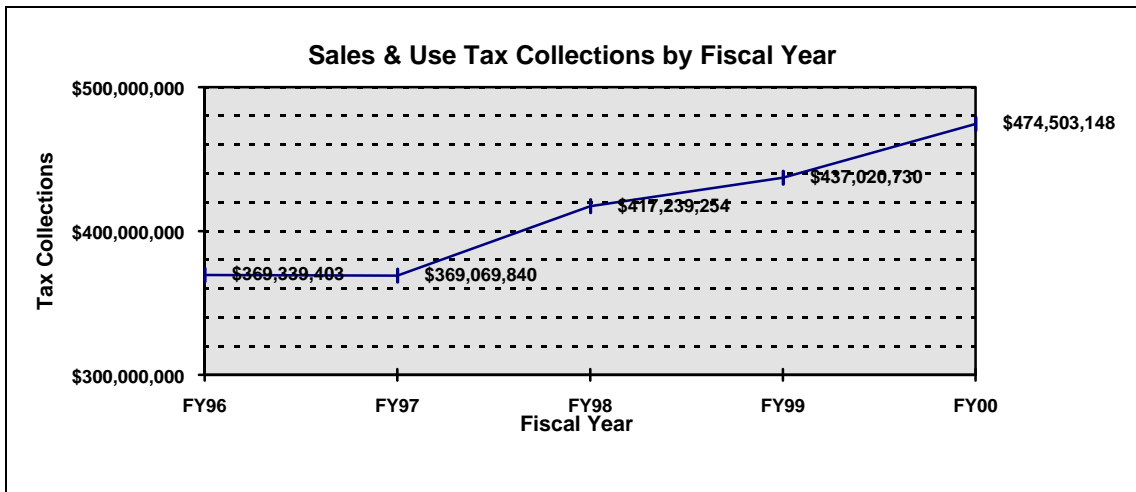

**Department of Revenue
Strategic Plan Results for Fiscal Year 2000**

Our Goal: Provide valuation, certification, support and statistical services to taxpayers, local government and other agencies.

- Notices of Value were mailed timely to all taxpayers.
- Certifications were mailed to local governments by 6/15/00.
- 1 information session was conducted by DOR staff to two local assessors regarding mineral valuation.
- A meeting was held with industry and county assessors to solicit input regarding the Personal Property Valuation Manual guidebook.
- Statistical reports of total valuation for the annual report were completed by 8/31/99.

Result:
DOR valued, assessed and certified, by the required dates, 100% of all properties it is responsible for assessing.

Result:
DOR provided ongoing support to all County Assessors in their responsibilities to establish fair and equitable market value-based assessments.

- Y2K and MRA upgrades to the CAMA system were completed and successful.
- The Counties achieved compliance with basic IAAO standards as judged by the State Board of Equalization.
- The County Assessors and their staff were provided 187 classroom hours of assessment training.

Department of Revenue Strategic Plan Results for Fiscal Year 2000

Our Goal: Maximize state revenue while providing quality service and enforcing alcohol control laws.

- Net profit for FY00 was 14%.
- Retail orders were received and processed for same day shipment 99% of the time.
- The right product was sent to the right retailer 99% of the time.
- Inventory being out-of-stock occurred less than 2% of the time.
- Over 95% of on-hand inventory was less than 120 days old.

Result:
DOR improved day to day liquor distribution while contributing 14% net profit to the General Fund.

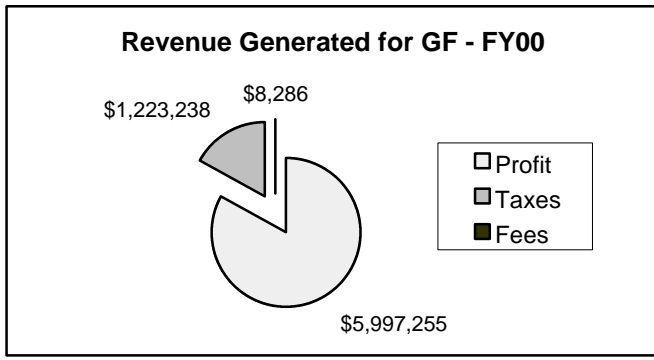

Result:
DOR conducted 2,554 liquor inspections in FY00 and promoted cooperation with local licensing authorities through quarterly contact.

- 2,554 on-premise liquor inspections were conducted.
- DOR staff met with local licensing authorities and/or law enforcement 416 times throughout the year.
- A quarterly liquor licensing newsletter was issued to local licensing authorities.
- Voluntary server training (TIPS) was offered to retailers and their employees.

INSPECTIONS CONDUCTED

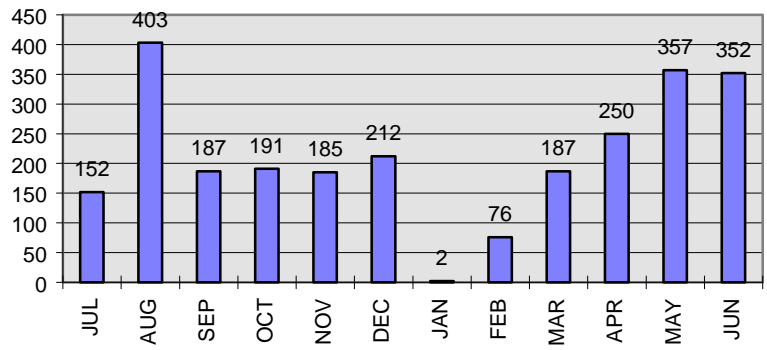

Total Inspections
Conducted in
FY00 2,554